1963 STONE FORT

134424

1963 STONE FORT

90-3011
LD
5171
.S52
57ex
1963

STEPHEN F. AUSTIN STATE COLLEGE

Nacogdoches, Texas

The yearbook staff affectionately dedicates the 1963 Stone Fort to Mrs. Ernestine Henry, Dean of Women at Stephen F. Austin State College. It is with real pleasure that we recognize her dedication to the school and her sincere interest in each of its students. For her untiring work in many phases of campus life, we extend our gratitude.

LIBRARY
STEPHEN F. AUSTIN STATE COLLEGE
NACOGDOCHES, TEXAS

TABLE OF CONTENTS

ADMINISTRATON & FACULTY

STUDENT LIFE

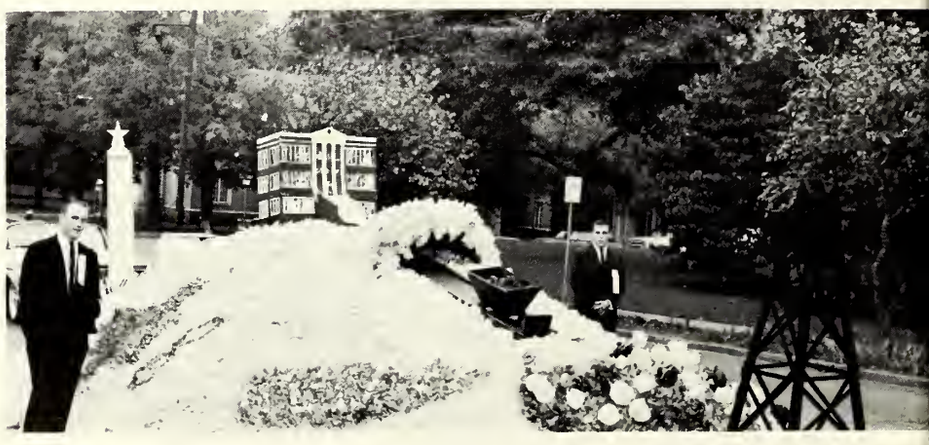

HOMECOMING

STAFF

EDITOR ..... EDITH KEEN
ASSOCIATE EDITOR ..... DENNY COOK
SPONSOR ..... DR. EDWIN GASTON

Barbara Browning
Martha Forse
Mary Beth Foley
Peggy Graves
James Hazen
Vicki Lewis
Deloris Osburn
Sara Sandifer
Darlene Taylor
Cecilia Wharton

SPORTS

ORGANIZATIONS

PERSONALITIES

CLASSES

ADMINISTRATION AND STAFF

Stephen F. Austin State College
Board of Regents

BOARD OF REGENTS (left to right): Seated: W. V. Brown; C. S. Ramsey, President; Newton Gresham; Mrs. E. D. Lockey. Standing: J. C. Kellam; Ed Gossett; Emil C. Rassman; John Hovenga (executive director to the Board.)

Not pictured: Richard F. Stovall

THE PRESIDENT

DR. RALPH W. STEEN

DR. J. N. GERBER
Dean of the College

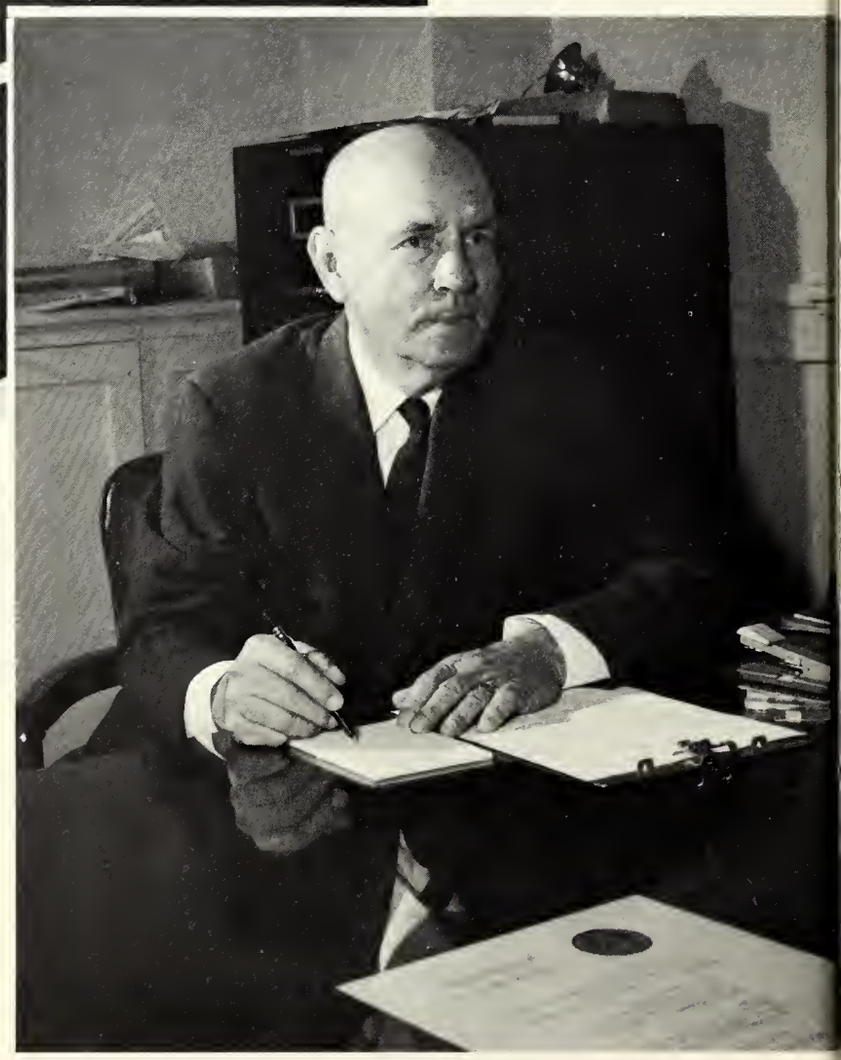

MR. R. H. SHELTON
Dean of Men

MRS. ERNESTINE HENRY
Dean of Women

MR. S. W. McKEWEN
Registrar

MR. CHARLES G. HAAS
Business Manager

ABBOTT, DR. H. E.
Department Head
Chemistry

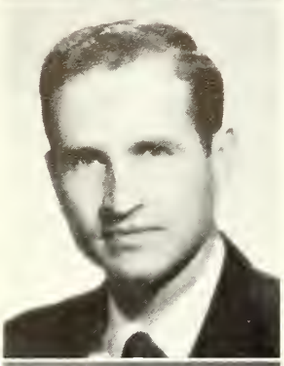

ALEXANDER, DR. F. D.
Mathematics

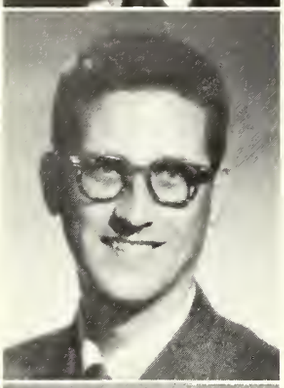

BAKER, DR. R. D.
Forestry

BENOY, DR. ARTHUR
Education

BILAN, DR. M. V.
Forestry

BOYLE, MR. J. P.
Philosophy

BROWN, MR. MARSHALL
HPE for Men

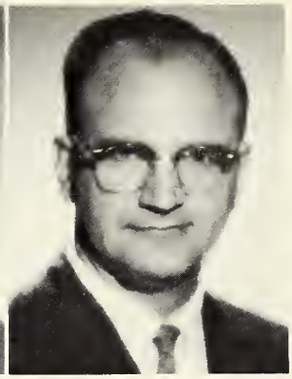

BUNCH, MR. H. E.
Mathematics

BURR, DR. J. H.
Biology

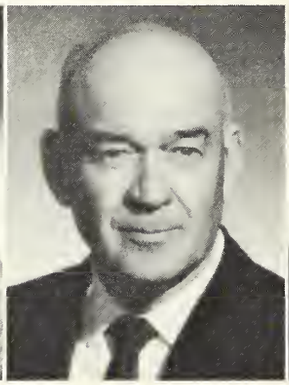

CANNON, MR. W. S.
Business Administration

CAPEL, DR. R. B.
Department Head
Speech

CAVES, DR. J. W.
Psychology

CECIL, MRS. MAURICE
English

CHAMBERLAIN, DR. C. K.
Department Head
Government-History

CHAMBERS, DR. W. T.
Department Head
Geography

CLARKE, DR. A. T.
Education

COVIN, DR. B. L.
HPE for Men

FACULTY

COX, MR. J. T.
Music

CRAWFORD, MR. MART
HPE for Men

DAVIS, MRS. ELIZABETH
Spanish

DOSSEY, MR. W. W.
Department Head
HPE for Men

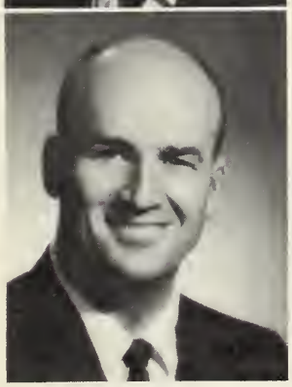

DYER, MR. JACK L.
Acting Department Head
Sociology

EDWARDS, MR. BEN F.
Physics

EFFENBERGER, MR. L. T.
Forestry

ELLERBROOK, DR. L. E.
Education

ENGLISH, MRS. SUE B.
Home Economics

ERICSON, DR. J. E.
Government

FITCH, MR. R. S.
Education

FRANKLIN, MR. CARTER
HPE for Men

GASTON, DR. E. W.
English-Journalism

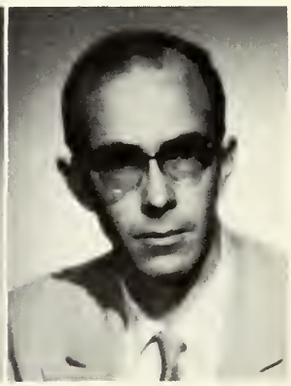

GIBSON, DR. W. W.
Biology

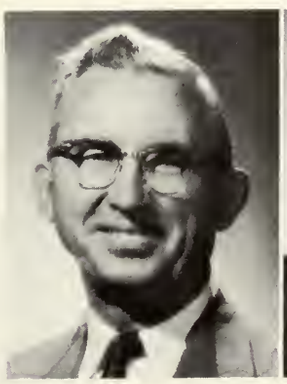

GRAY, DR. G. F.
Agriculture

GREEN, DR. J. C.
Agriculture

GRIFFIN, DR. ELBERT
Chemistry

HAMM, MRS. B. W.
Business Administration

HEARD, DR. ELMA
English

HENSLEY, DR. IVEN
Psychology

HENSLEY, MR. JACK
Speech

HODGES, DR. S. E.
Department Head
Physics

HUDGINS, MR. JIMMIE
Music

HUGHES, MR. TRAVIS
HPE for Men

HUNT, MR. ELLIS V.
Forestry

IRWIN, DR. JUNE
HPE for Women

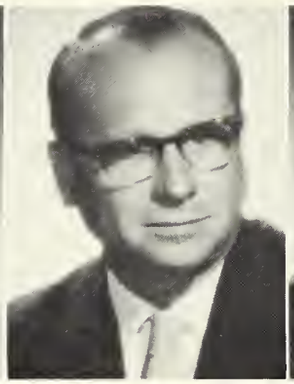

JONES, MR. CECIL
Agriculture

JONES, MR. D. W.
Music

KALLSEN, DR. T. J.
Department Head
English-Journalism-Philosophy

KIDD, DR. W. E.
English

LAUDERDALE, MR. F. J.
Department Head
Business Administration

LAYTON, DR. W. I.
Department Head
Mathematics

LePERE, MR. GERALD
Bible

LOWERY, MRS. TOMMIE JAN
History

McGRAW, MR. GLEN
Business Administration

MAXWELL, DR. R. S.
History

MAYHEW, MR. TOMMY
Music

MILLER, MRS. CAROLYN
Music

McKIBBEN, DR. ROBERT
Department Head
Psychology-Education

MOSELEY, MR. M. R.
Speech

NICHOLS, DR. JAMES L.
History

NORTON, DR. LUCILLE
Department Head
HPE for Women

MACHEL, DR. ALBERT R.
Chemistry

PAXSON, DR. J. B.
Biology

PHILLIPS, MRS. BLANCHE
Department Head
Home Economics

POPE, DR. MYRTLE
English

MARTIN, MISS SUE
Speech

PRICE, MRS. CAROLYN
Business Administration

REED, MR. ALN R.
Bible

REDFIELD, DR. J. E.
Business Administration

MATHEWS, MRS. VIRGINIA
HPE for Women

RICHARDSON, MR. J. H.
Economics

RUNNELS, MISS MARY
Home Economics

SCHLICHER, DR. KARL
Department Head
Art

SCHNEIDER, MR. GARY
Forestry

SCOTT, MR. BILLY DEAN
Forestry

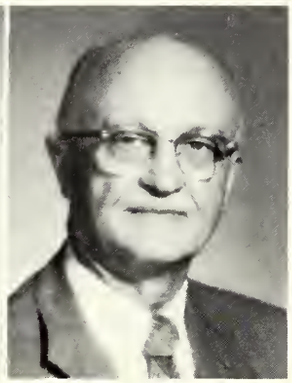

SMITH, DR. H. B.
Biology

STANDLEY, MR. ORAN
Agriculture

STEIGER, MR. DON-EL
Geography

STEPHENS, MR. JOHN O.
Government

SULLIVAN, DR. J. L.
Department Head
Agriculture

TISHLER, DR. WARD
HPE for Men

TURNER, DR. W. M.
Department Head
Music

WALLACE, MR. BEN M.
Psychology

WALLACE, DR. RICHARD
Forestry

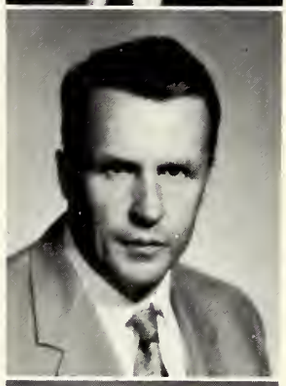

WATSON, MR. WALTER
Music

WYATT, MRS. SIBYL
English

SPECIAL STAFF

COVIN, DR. B. LARRY
Director of Guidance

DURRETT, MR. PAUL
Director of Student Center

FRANKS, DR. LAWRENCE
Director of Placement

HARDIN, MR. GEORGE
Auditor

LACY, MR. JOE D.
Property Manager

RAMSEY, MR. ALLAN
Director of Information

WYATT, MISS MILDRED
Librarian

STAFF ASSISTANTS

ARNWINE, MISS LENA
College Nurse

BANE, MRS. MAUDIE
Postmistress

BRADSHAW, MRS. MARY SUE
Director, Unit II

BURGESS, MISS SUE
Secretary, Information Office

BURROWS, MRS. CHRISTINE
Secretary to Registrar

BUSSEY, MRS. LUCRETIA
Accounting Clerk II

COHAGEN, MRS. ANNECE
Clerk, Registrar's Office

CRAWFORD, MRS. MYRA
Director, Todd Hall

FLENIKEN, MRS. MARY LOUISE
Secretary, Guidance Office

GORDON, MRS. FAY
Director, South Dorm

JAMES, MRS. SHARY
Clerk, Registrar's Office

JENSON, MRS. CLARENCE
Director, Ferguson Hall

KENT, MRS. DOROTHY
Director, North Dorm

McBEE, MRS. LUCY
Secretary to President

McHENRY, MRS. DORIS
Director, Honor Apts.

MELTON, MRS. DELLA
Director, Gibbs Hall

MILLARD, MR. JESSE
Director, Building Service

REAGAN, MRS. NOVELLE
Secretary-Receptionist
Student Center

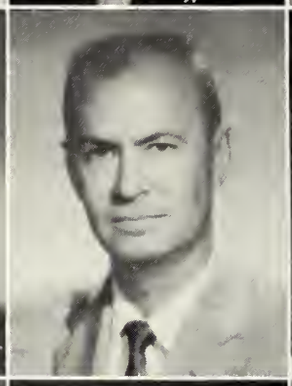

ROBERTS, MRS. LENA
Director, Unit III

SEALE, MRS. ELIZABETH
Director, Wisely Hall

SHEFFIELD, MRS. JEWELL
Secretary
History-English Depts.

STALLINGS, MRS. MADGE
Secretary to Faculty

STIRCKLAND, MR. JAMES
Program Consultant
Student Center

TAYLOR, MISS SUE
Assistant Librarian

THAMES, MRS. MURIEL
Secretary, Dean

WATTS, MRS. DORIS
Associate Librarian

WEATHERFORD, MRS. BILLIE
IBM Office

WHITTON, MRS. DOROTHY
Secretary to Business
Manager

WILLIAMS, MRS. I. B.
Director, Unit I

STUDENT LIFE

His majesty views his troops.

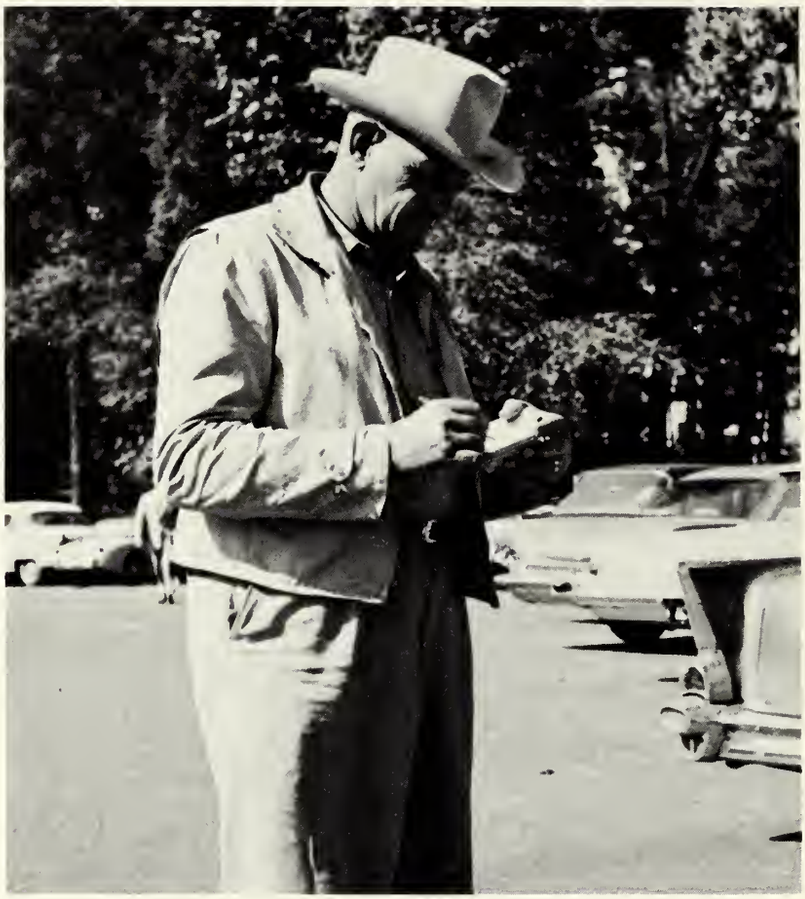

The bearer of glad (?) tidings.

Who says football ain't ladylike??

"He went that 'a way."

"Good Grief!! Don't tell me we're out of toilet paper!!

Real southern belles!

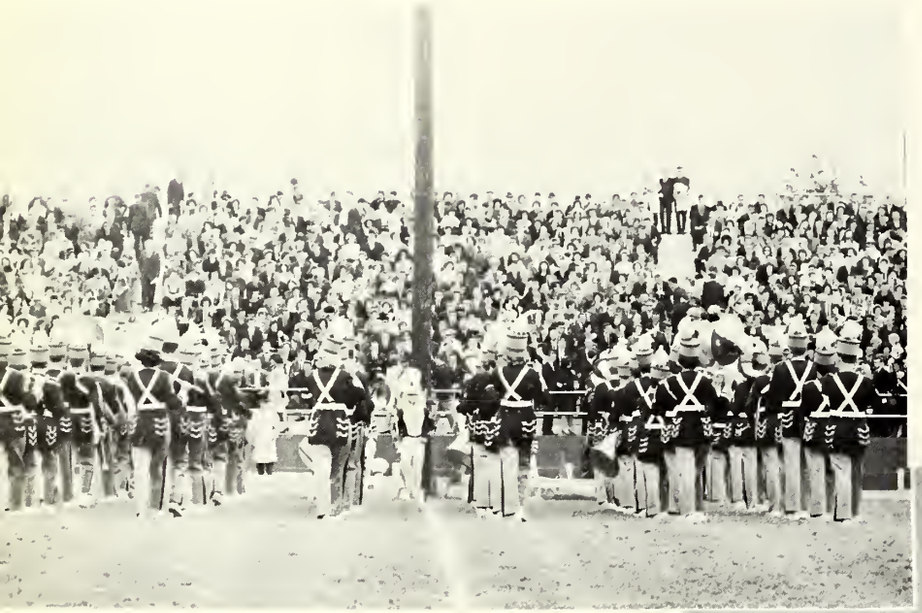

Capacity crowd views the Lumberjack band.

The Lumberjacks hard at work.

Looking for the Lost Chord.

If it's finished, I plan to wear it Easter.

Okay, Wanda. We see you.

The Jazz Trio entertains in the Student Center.

Say, he's new around school, isn't he?

Only a wooden Indian could ignore these Twirl-O-Jack beauties.

Guess which is the REAL Calamity Jane.

And to think—All those people thought they were buying yearbooks.

Okay, okay! So you love us.

Work 'em hard, Mr. Watson.

Hey! Where's his head??

I'd like to help you, Son, but you're too young to vote.

Cool beauty.

Now, girls, just where DO the hands go?

"Miss Kim" dons native costume to demonstrate Korean dance.

Snow makes everybody young.

Stephen F. Austin Building

What do ya' mean our school's been condemned?!?

Rain didn't dampen spirits at the SFA-East Texas game.

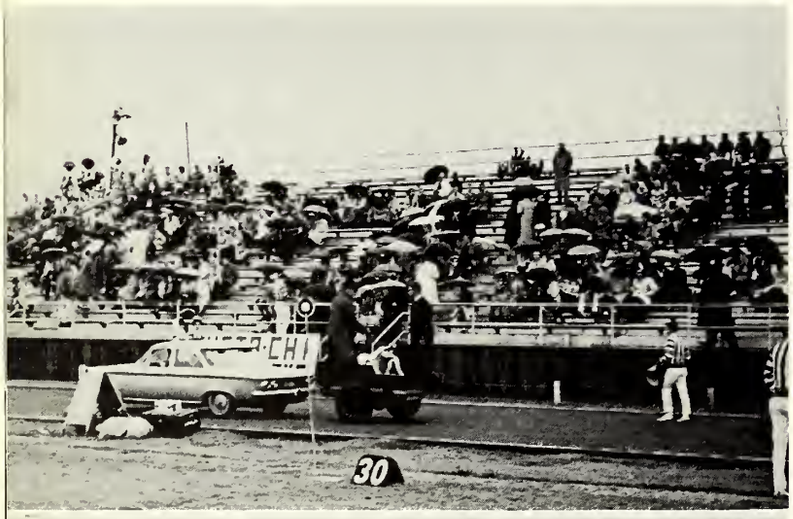

"Are you sure it's one, two, one?"

Cheerleaders plan for upcoming game.

Aren't you people a little too old to be playing follow the leader?

Tom Folmer and Pat Sherwood make like real Lumberjacks.

Joyce Coulter and Nancy Newkirk—Band "Sweeties."

Let's head 'em off at the pass, boys!

A. W. Birdwell Building

L. E. Griffith, Jr. Fine Arts Building

"Hooray! An extra holiday!"

Queen Conelia and Prince Eddie lead festivities at the Homecoming Dance.

Cheerleaders line up for the Homecoming Parade.

Home Management House

Pi Kappa Alpha presents the first-place winner in the Homecoming Parade.

"Personally, I'm a one dab man."

I don't care if he IS invisible. Fleas are fleas!

Faculty Apartments

Thomas J. Rusk Building

Twirl-O-Jacks adorn the Vista

Ugh! Milk!!

Girls' Honor Apartments

Crowds gather around the Homecoming bonfire.

"But I wanted a church wedding!!"

Winter comes to SFA

Mays Hall

Science Building

"Who said this was a dry county?"

The Phi's in London—but where's the fog?

"If we ignore him, maybe he'll go away."

Student Union Building

Baptist Student Center

An apple a day . . . .

"Hey, buddy! Got a match?"

Wesley Foundation

"Gig 'em, who??"

"My group used Crest."

"What bug?!?"

North Dorm

"No kiddin'! It was about this long."

"What do ya' mean they ran out of dipomas?!?"

"Look, Ma! No cavities!"

"Where's the bubble machine?"

Peace among the pines

New Gym

Ferguson Hall

"But, darling, it's better to have halitosis than no breath at all!"

Which move is the right move?

The Piney Pecker Woodmill

New dorm under construction

Wisely Hall

Homecoming half-time ceremonies

"Oh, Christmas tree! Oh, Christmas tree . . ."

"I'm innocent!"

Raguet Apartments

". . . and, furthermore, if I am elected . . ."

Take a puff . . . It's Springtime.

WRC

I love a parade . . .

Gibbs Hall

"How dry I am . . ."

Bills! Bills! Bills!

Isn't it wonderful how the body carries on after the brain is dead?

Mr. Jimmie Hudgins in serious concentration.

Todd Hall

Units

There's gotta' be more than one door to the place.

The swingin' Lumberjacks.

TSTA Assembly

Always smiling

Aikman Gym

Winterwonderland

Married Couples Apartments

A day to remember

Beauty and the Beast

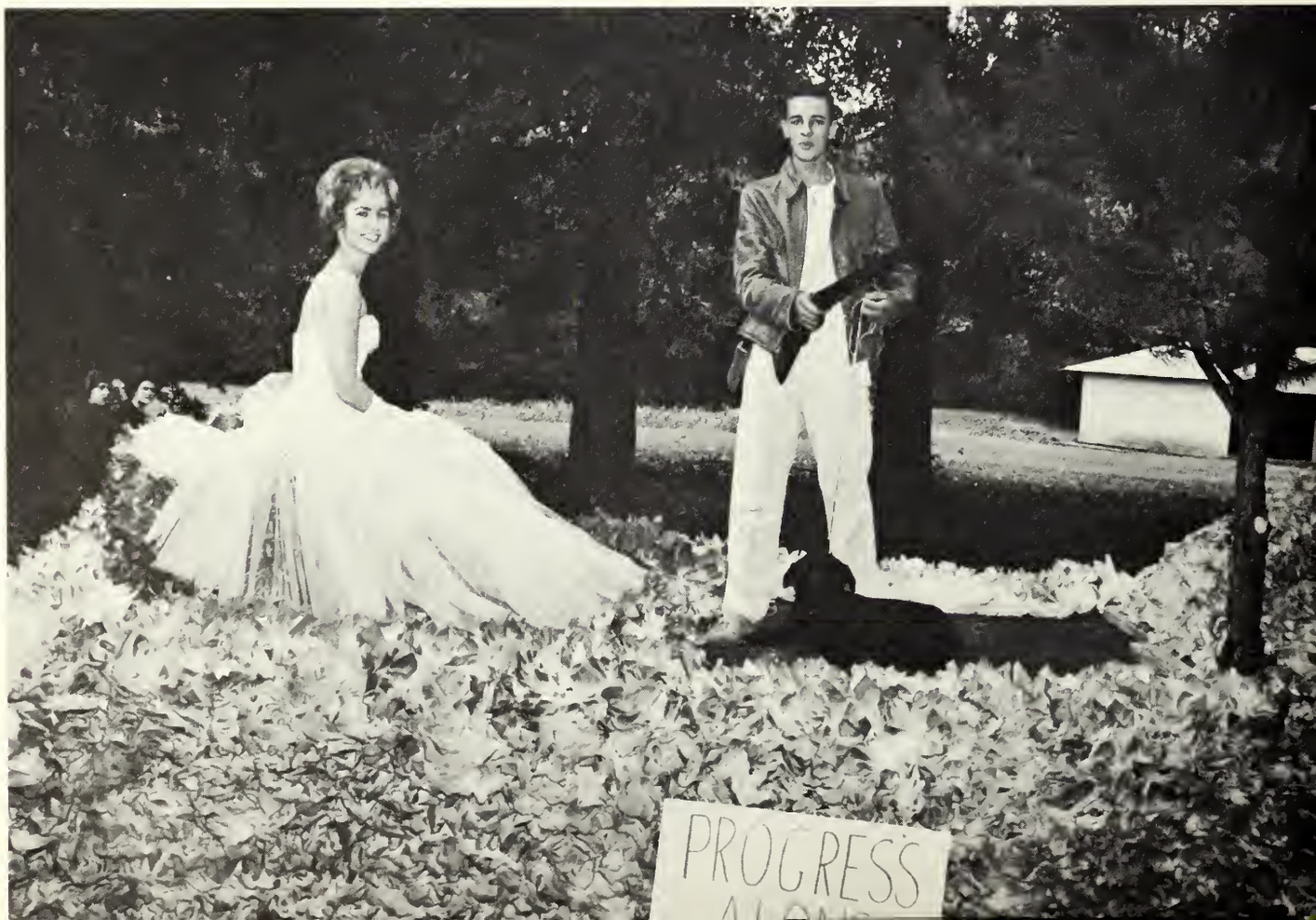

The President's Home

Homecoming

Her Highness Queen Conelia Sparks

Sulane McSwain
Chemistry Club

Mary Pate
Ellen H. Richards Club

Mary Wilson
Jr. Class Duchess

Linda Graves
Phi Delta Theta

Edith Keen
Fidele

Janet Gray
Pi Epsilon Mu

Wanda Jones
Kappa Pi

Martha Young
Ferguson Hall

Sandra Luna
Newman Club

Jean Greenfield
Wisely Hall

Mary Campbell
Student Congress

Linda Balzersen
Student Education Association

LADIES IN WAITING

Linda Barfield
Lady-in-Waiting

Nedra Robinson
Lady-in-Waiting

Janell Pierce
Lady-in-Waiting

Pi Kappa Alpha's view of East Texas takes First Place Honors.

The Phi Delta Theta's sail down the Angelina for Second Place.

The World of East Texas captures third-place honors for the Fideles.

Joellyn Jeppeson
Sylvan's Club

Vonciel Bradford
Unit III

Julie Fisk
Delta Psi Kappa

Gail Lacy
Sigma Kappa

Virginia White
Senior Class

Sandra Greer
Sophomore Class

Elaine Harrison
South Dorm

Linda Holt
Tau Beta Sigma

Sara Wall
Pine Burr

Diane Campbell
Circle K

Paula Seamans
Wesley Bible Choir

Toni Jacobs
North Dorm

The Sylvans create a unique effect with their moving float.

The Lumberjack Band, Pride of Stephen F. Austin.

The coronation of Her Highness, Queen Conelia.

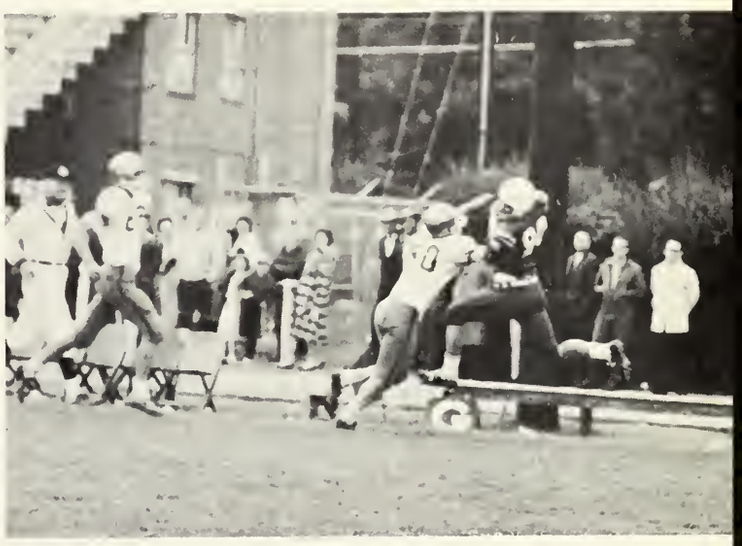

The Lumberjacks fight to victory.

The Homecoming Dance strikes a festive note in the week-end's activities.

Linda Barfield
Pi Kappa Alpha

Joyce Coulter
Baptist Student Union

Paula Morton
Biology Club

Sherry Harkins
Delta Sigma Phi

Dicy Bowman
Theta Chi

Gail Andrews
Gibbs Hall

Sharon Rushing
International Club

Cuba Garrison
Unit II

Melva Kendrick
ıture Farmers of America

Lesca Richards
College Apartments

Sandy Winkler
Unit I

Laurette Martindale
College Apartments

Gail Clark
Athletic Dorm

Marilyn Richardson
Sigma Gamma

SPORTS

55

Back row, l to r: Johnny Morrison, Don Harvey, John Weete, Mike Hickman.
Front row, l to r: Jaye Browning, Sandra Greer, Suzanne Hightower, Karen Brooks.

CHEERLEADERS

Johnny Morrison

Suzanne Hightower
Head-Cheerleader

Don Harvey
Head-Cheerleader

Jaye Browning

Mike Hickman

Karen Brooks

John Weete

Sandra Greer

Our mighty Lumberjack team of 1962

FOOTBALL

A great team of coaches — Crawford, Franklin, and Head Coach Shorty Hughes.

Willie McKinney, Manager; Ken Bechtold, Trainer, and Richard Perry, Assistant Trainer.

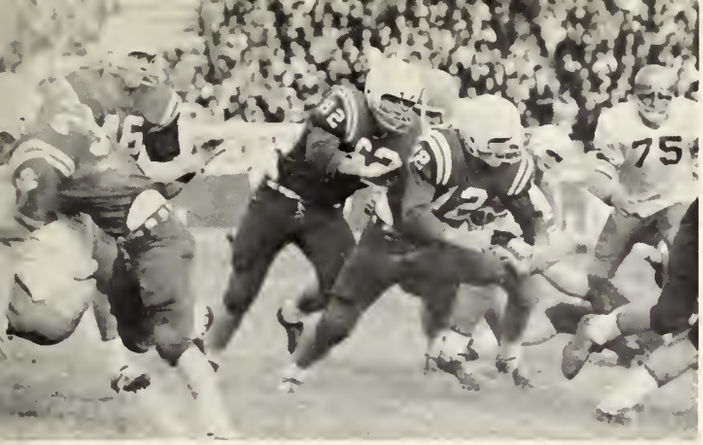

Getting ready for action —

JACKS in full force!

LINE-UP 1962

Wayne Corley
Fullback
Captain

Elton Caldwell
Right Guard

Jerry Clements
Right Half

L. H. Chandler
Right End

Robert Nunnally
Right Guard

Billy Ray Davis
Left End

Gene Hampton
Left Tackle

Ken Farmer
Left Guard

Robert Neff
Left Half

Fred Calhoun
Center

Jerry (Jaybird) Richardson
Quarterback

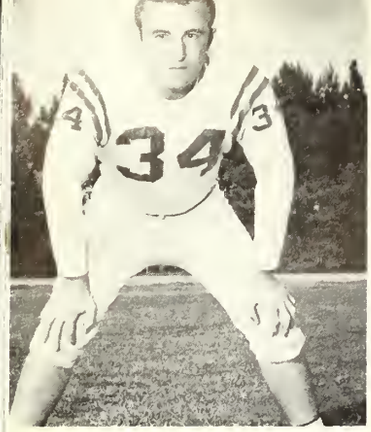

Oscar Cripps
Left Guard

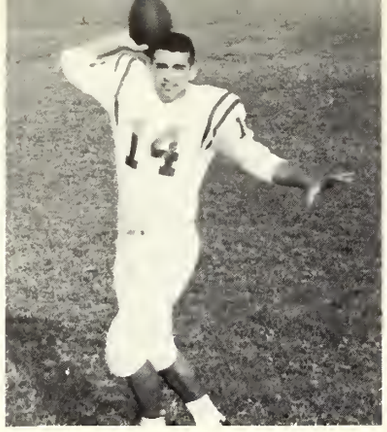

Simon Martinez
Quarterback

Mike Wilhite
Center

Jimmy Clark
Halfback

Don Lorenz
Right Guard

Ricky Murff
Fullback

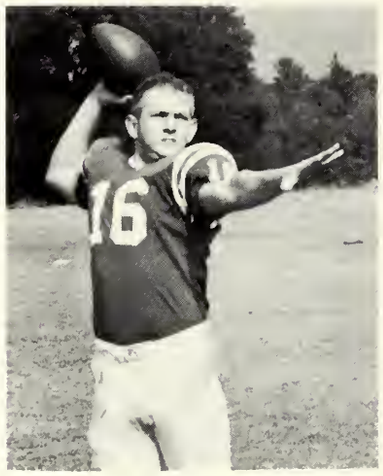

Ronny Redd
Quarterback
Captain

Roy (Bubba) Dozier
Left End

John Metcalf
Halfback

Carlee Manchester
Halfback

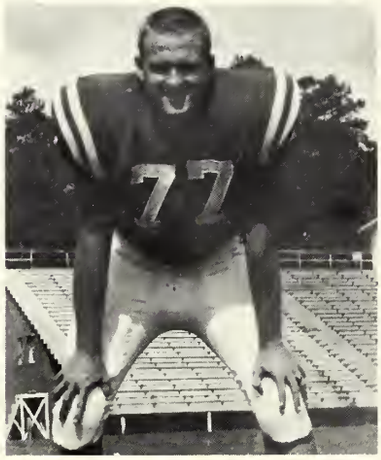

Don Barber
Right Tackle

Frank Falco
Right Guard

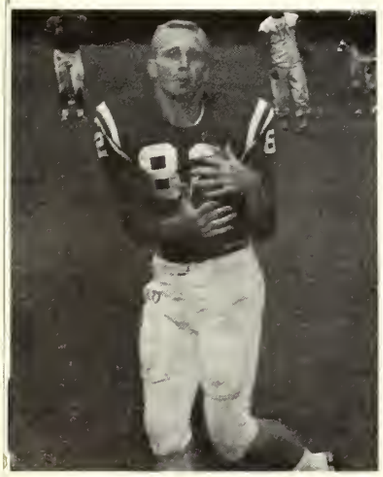

Kent Mullikin
Left End

W. J. Wynn
Quarterback

Larry (Chub) Minter
Quarterback

Mike Hazle
Right End

Ken Cochran
Right Half

Lynn Graves
Right Guard

Lonnie Musgroves
Left Guard

Andy Locke
Left End

Weldon Kirk
Left Guard

Neal Quillan
Left Tackle

Gayle Williams
Fullback

Ronnie Jones
Tackle

Paul Wilson
Left Tackle

Leroy Bures
Right Tackle

Dan Gillar
Halfback

Tell 'em who is boss, Red.

Jacks achieve victory for Homecoming game.

Make it a winner, Hawk!!

Back row, l to r: Willie Schacherl, Tommy Vardeman, Jack Hicks, Roy Strahan, Weldon Lorenz, James Hahn, Jimmy Simpson, Glen Stancil, Jimmye Williams and Keith Lowery.
Front row, l to r: Bobby Ramsey, Alfred Barbre, Steve Hicks, David Nutt, Jimmy Burke and Coach Marshall Brown.

LUMBERJACK BASKETBALL TEAM

Jacks work in squads.

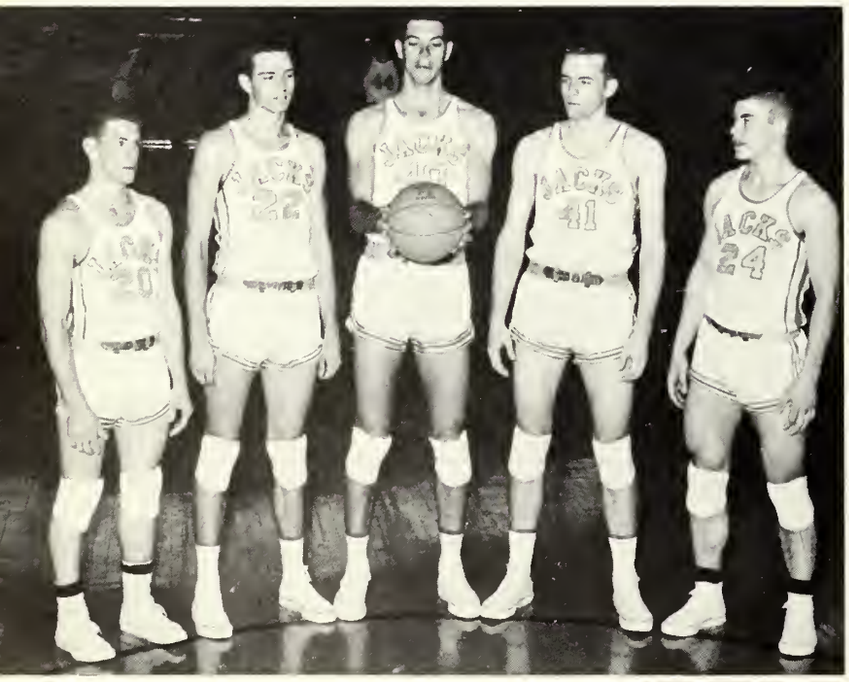

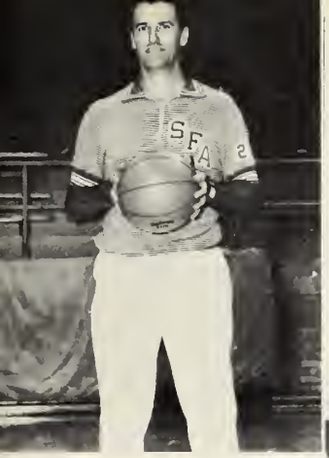

Coach Brown leads Jacks to a 13-12 season.

Only two seniors, Lorenz and Lowery leave Lumberjack team.

Basketball Season Record (14-11)

SFA		Opp.
57	Nichols State	59
46	St. Edward's U.	44
74	Southwestern U.	82
81	Southwestern U.	72
91	Northwestern U.	87
49	McNeese State	38
66	St. Edward's U.	64
71	Northwestern La.	60
49	Southeastern Okla.	48
54	McNeese State	59
54	Southwest Texas	49
61	Texas A&I	67
70	Howard Payne	60
62	Sul Ross	54
84	Arlington State	63
54	East Texas State	62
88	Lamar Tech	100
56	Sam Houston State	60
62	Sul Ross	67
69	Howard Payne	87
75	Sam Houston	59
84	Lamar Tech	83
74	Texas A&I	73
67	Southwest Texas	73
55	East Texas State	57

Keith Lowery,
Captain

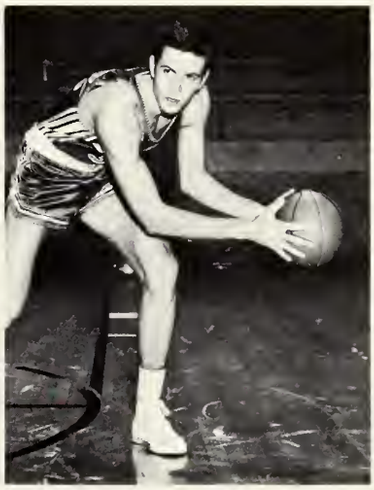

Jackie Hicks,
Captain

David Nutt

Steve Hicks

Willie Schacherl

Alfred Babre

Bobby Ramsey

Tommy Vardeman

Jimmy Simpson

James Hahn

Roy Strahn

Weldon Lorenz

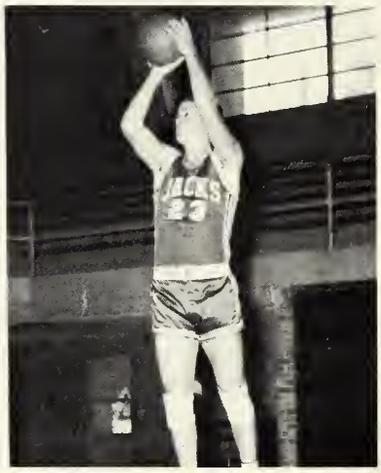

Glen Stancil

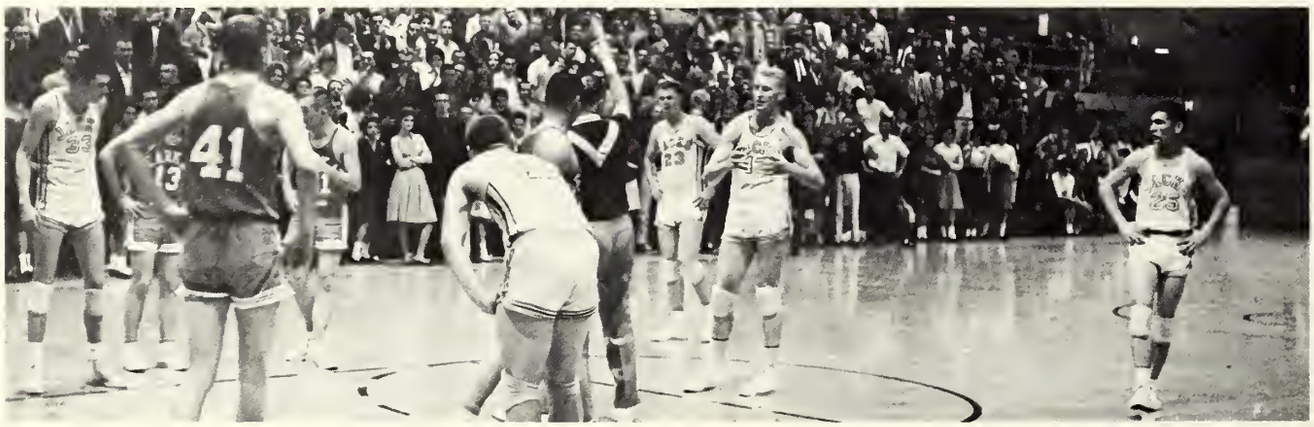

Let's make two, Simpson!

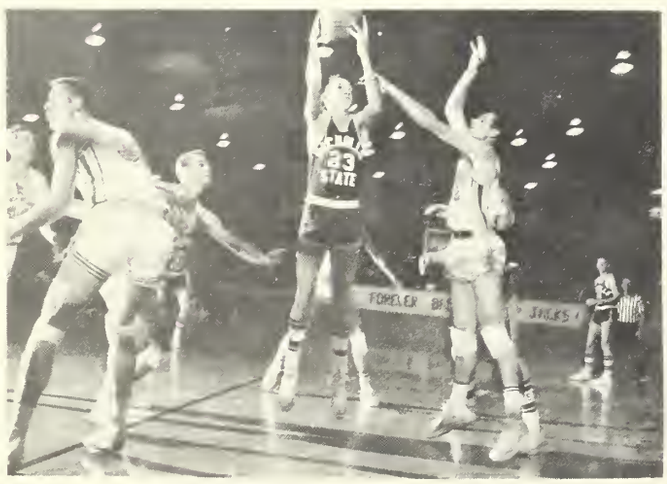

Don't make faces, Willie!

Who's the midget?

Tell 'em about it, Coach!

He flies through the air with the greatest of ease.

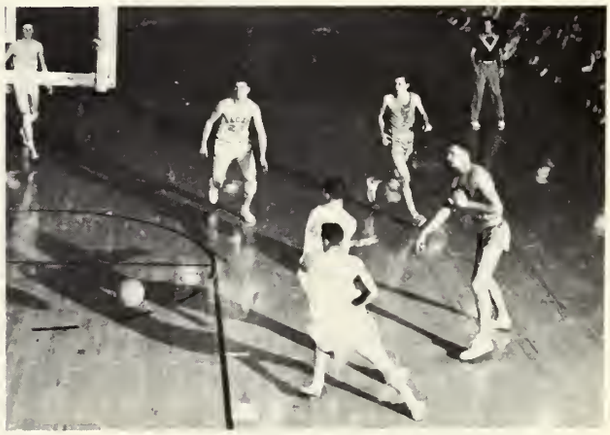

It's in I'll bet!

Take it like a man, Keith.

Front row, l to r: David Seago, David Nutt, Taylor Thomas, Jerry Clements, John Metcalf, Bobby Boyd, Robert Neff, Billy Burt.

Back row, l to r: Kent Mullican, Assistant Coach, Jackie Roberson, Steve Hicks, Bobby Ramsey, James Hahn, Larry Minter, Don Lorenz, Pat Emmett.

TRACK TEAM

Taylor Thomas

Ray Todd

Steve Hicks

David Seago

Tim Fisher

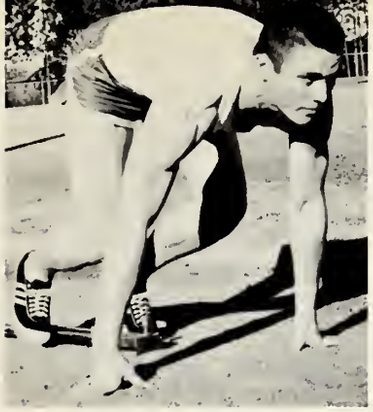

Bobby Ramsey

John Metcalf

Billy Burt

Robert Neff

Bobby Boyd

Jerry Clements

Don Lorenz

James Hahn

Pat Emmett

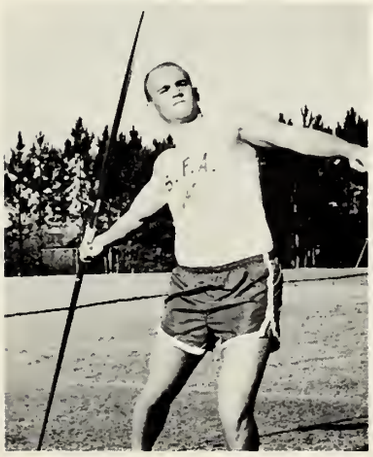

David Nutt

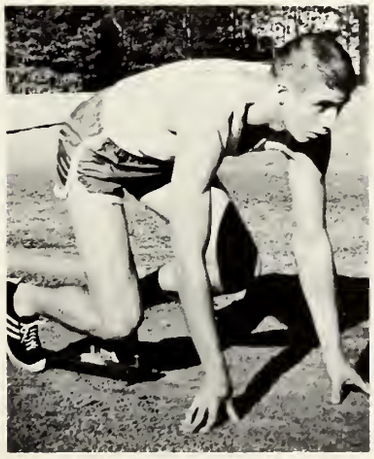

James Martin

Jackie Roberson

Back row, l to r: Mike Lablanc, Eddie Chapman, Jerry Parker, Ronnie Rhone. Front: Steve Nourse.

GOLF TEAM

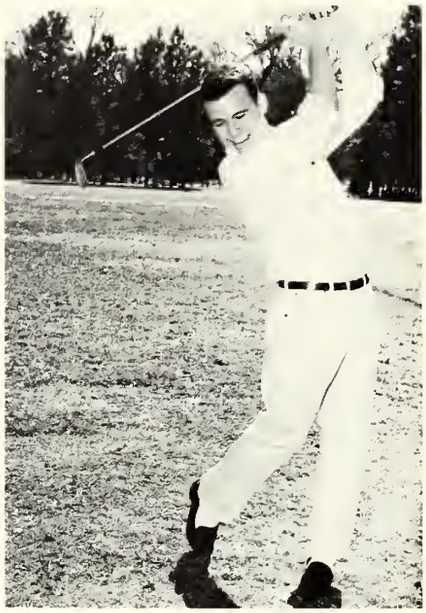

Ronnie Rhone

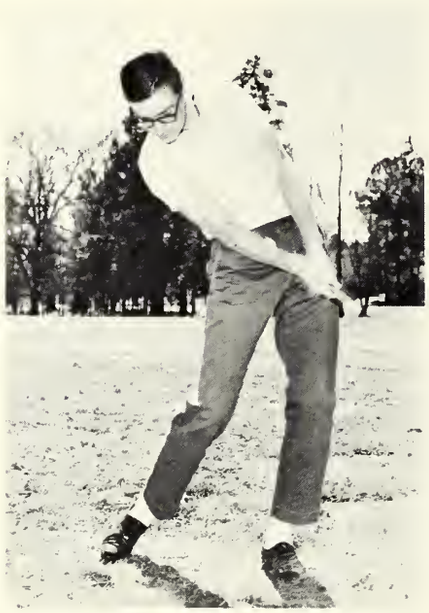

Eddie Chapman

Jerry Parker

Mike Lablanc

Steve Nourse

WOMEN'S INTRAMURALS

Women's Intramural Council, l to r: Helen Palmer, Fideles; Ruthie Stone, Raguet Apts.; Nancy Spence, Pine Burrs; Judy DuBose, Mays Hall; Betty Vaughn, Sigma Gamma; Sarah Black, Gibbs Hall I; Mary Sue McLeod, Sigma Kappa; Judi Douty, Gibbs Hall II.

Annual Intramural Award Banquet.
Miss Louise Jeter, Physical Education Instructor of Kilgore High School, Speaker.

Bowling: Susie Findley, Christal Russe II, Barbara Young, Sharron Baker, Diane Campbell.

Badminton Doubles Champions — Linda Haire, Sharron Baker.
Also Badminton Singles — Sharron Baker.

Tennis Doubles Champions — Patricia Alexander, Ginny Frazier.
Also Tennis Singles — Ginny Frazier.

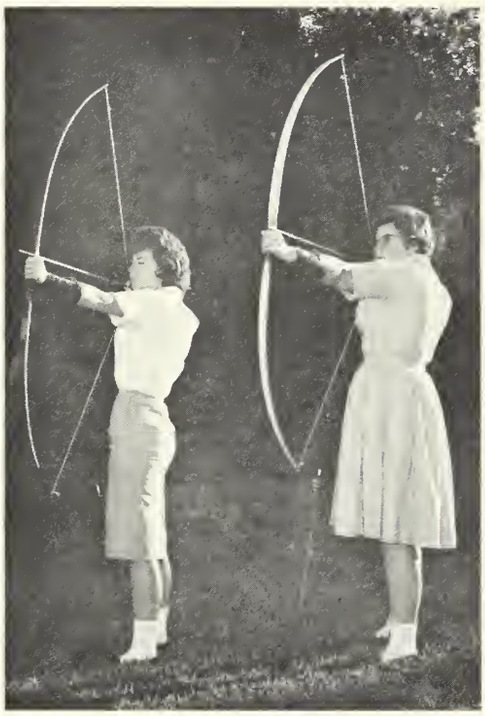

Archery: Judy DuBose, 2nd place; Susie Findley, 1st place.

Basketball All Stars, back row, l to r: Virginia Rivers, Nelda Stokes, Ruthie Stone, Shirley Bickerstaff, Sue Peters, Dinky Cummings.
Frant row: Mary Sue McLeod, Judy DuBose, Janet Gray, Mary Griffin, Barbara Young.

Volleyball All-Star Team, l to r: Judy DuBose, Mary Sue McLeod, Nelda Stokes, Ruthie Stone, Janet Gray, Sue Peters, Connie Thompson, Christal Russell, Mary Griffin.

Softball All-Stars, back row, l to r: Sue Peters, Susie Findley, Mary Sue McLeod, Nelda Stokes.
Front row: Jane Shelton, Christal Russell, Judy DuBose.
Not pictured: Diane Philips, Judi Dauty.

Basketball Winning Team, back row, l to r: Virginia Rivers, Sharron Baker.
Front row: Dinky Cummings, Mary Griffin, Judy DuBose, Sharon Keeling.

Softball Winning Team, l to r: Sheila Birch, Jane Shelton, Christal Russell, Barbara Young, Sue Peters, Sandra Harkness, Judith Ramsey.

Volleyball Winning Team, l to r: Virginia Rivers, Dinky Cummings, Mary Griffin, Judy DuBose, Sharron Baker, Sharon Keeling.

P. E. majors help with intramurals.

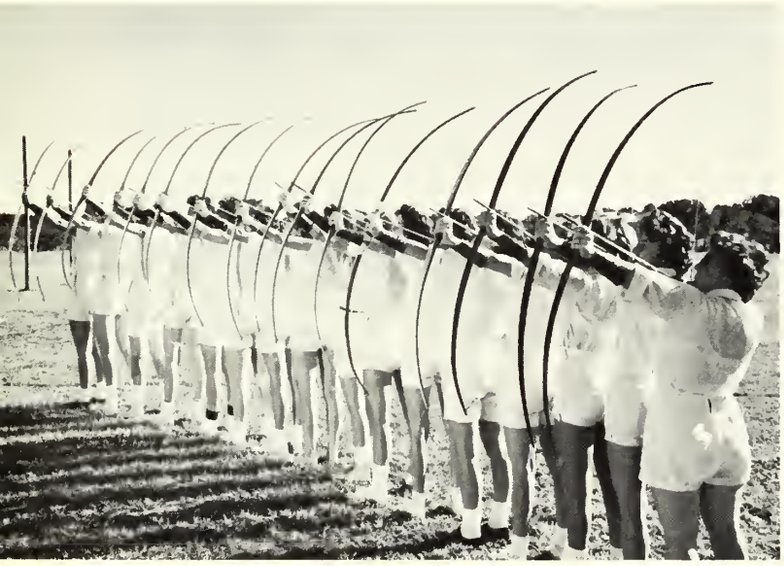

Twang!

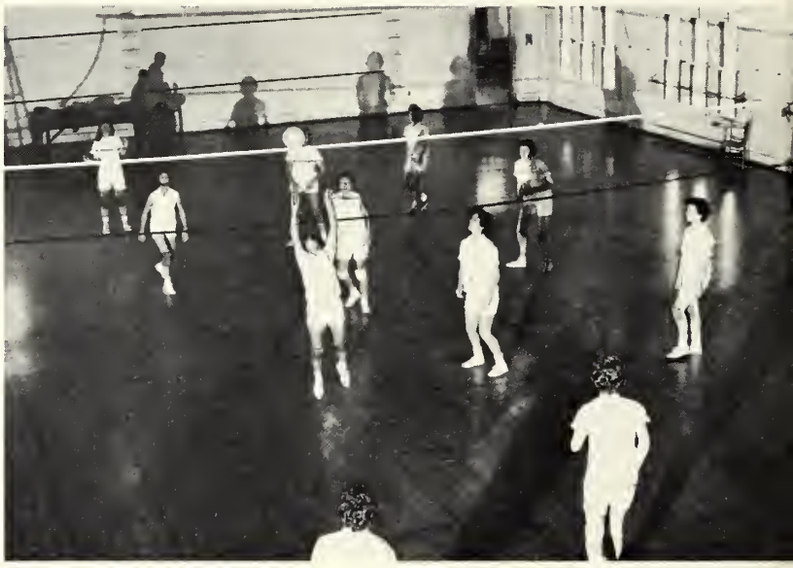

It's over!

It's time to play ball, girls.

MEN'S INTRAMURALS

Five lone referees struggle through the intramural games.

These two men are hard-working assistants in the intramural department.

Unit II wins intramural football championship.

Filthy Five grab basketball title.

Final Football Standings 62-63

	Won	Lost	Tie
Unit II	11	1	1
Club Thumpers	11	1	1
Sylvan	10	11	1
ΔΣΦ	9	3	1
ΠΚΑ	9	4	
Ferraires	6	4	3
Kazingas	6	4	3
Foresters	5	5	3
ΘX	5	8	
Lufkin Mean Men	2	11	
BSU	3	8	2
Unit I	2	11	
Playboys	1	11	1
FFA	0	13	

Total Points 61-62

Rinky Dinks	65
ΠΚΑ	60
ΔΣΦ	49
Unit II	41
Foresters	34.3
Sylvans	21.3
ΘX	23
FFA	19.3
Athletic 1	16
BSU	15
Ferguson	15
Athletic 2	15
Unit III	11
Hotshots	5
Sedentary	5
Runways	5

Ray shows that great tennis form.

Table tennis victors.

Did he make it?

Grab that pigskin, Leroy.

Club Thumpers play Unit II.

That must have been a hard game, boys.

ORGANIZATIONS

STUDENT CONGRESS

From l to r (outside): Nick Nicholson, Ken Warlick, Mary Campbell, Denny Cook, Dean R. H. Shelton, Conelia Sparks, Delton Chandler, Preston Hairgrove, Robert Stimits, Kim Gutteridge, Mary Gatlin, and Larry Kelley.
L to r (inside): "Smoky" Martin, Jerry Hanson, Maury Darst, Bubba Dozier, Gene Chamblin.

Conelia Sparks
Secretary Fall Semester

Delton Chandler
President

Preston Hairgrove
Vice President

Mary Wilson
Secretary Spring Semester

INTER-SOCIAL CLUB COUNCIL

From l to r: Betty Vaughn, Carolyn Hook, Sandra Greer, Jackie Howlett, Nedra Robinson, and Sara Wall.

Julie Fisk
Reporter

Jackie Howlett
President

Sara Wall
Secretary

INTER-FRATERNITY COUNCIL

From L to R: Joel Barnhart, Chris Tracy, Billy Harrison, John Fondren, Sid Muller, James Hazen, Dr. Abbott, Sam Bary, Denny Cook, Bill Ferguson, Terry Hardeman, Bill Warren, and Tom Escoe.

Sam Baty
President
Fall Semester

Wayne Watson
Vice-President

Chris Tracy
President
Spring Semester

Denny Cook
Secrtary-Treasurer

INTERNATIONAL RELATIONS CLUB

International Relations Club Members

SFA CHOIR

The SFA Concert Choir under the direction of Mr. David Jones.

PINEYWOODS WRITERS CLUB

The purpose of the Pineywoods Writer's Club is to help writers on this campus, in Nacogdoches, and in the East Texas Area advance in the profession of writing.

ELLEN H. RICHARDS CLUB

The SFA Home Economics Club was named in honor of Ellen H. Richards, a pioneer in the field of home economics. This club is an association of all girls interested in the field of home economics.

ALPHA PSI OMEGA

Alpha Psi Omega Members

KAPPA PI

The Beta Iota Chapter of Kappa Pi Fraternity is a national art fraternity which attempts to increase art activity and art appreciation among college art students everywhere.

ALPHA PHI OMEGA

Alpha Phi Omega is a service league which devotes its work to the faculty, staff, and students of SFA.

F. F. A. CLUB

The Future Farmers of America is a professional club set up to aid prospective vocational agriculture teachers.

PHYSICS CLUB

The purpose of the Physics Club is the encouragement of the study of Physics and it attempts to assist student knowledge, competence, ideals, enthusiasms, and sense of responsibility which are appropriate to the Physics profession.

KAPPA DELTA PI

The Iota Gamma Chapter of Kappa Delta Pi, the national education honor society, holds as its objectives the promotion of a closer bond among students of education, the development of a more intimate fellowship with those dedicated to the cause of teaching as a profession, and the promotion of higher scholastic achievement.

STUDENT CENTER BOARD OF CHAIRMEN

From L to R: Sid Muller, Larry Curry, Judy Ruminer, Margie Watts, Denny Cook, Nan Garrison, Mary Jo Daniels, Carolyn Hook

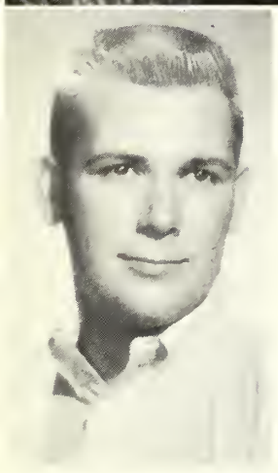

Denny Cook
President

Hazle Forse
Vice-President

Nan Garrison
Secretary

STUDENT CENTER BOARD OF DIRECTORS

From L to R: Mrs. Maurice Cecil, Gerri Smith, Judy Ruminer, Paula Seamens, Sid Muller, Denny Cook, Hazle Forse, Audie Love, Dr. C. K. Chamberlain, Mr. Paul Durrett, Mrs. Opal Darby

ALPHA CHI

Alpha Chi, the national honor scholarship society on campus, promotes and recognizes scholarship, leadership, and other worthy attributes of student development.

JAZZ BAND

The SFA Jazz Band, which has distinguished itself for its performance on and off campus.

S. E. A.

The Student Education Association

CIRCLE K

The Circle K Club is the college organization of the Kiwanis International, and has as its ideals those of its related organizations.

RODEO CLUB

The Rodeo Club sponsors a rodeo each spring, and it was organized to create interest in rodeos in this area.

PHYSICAL EDUCATION MAJORS' CLUB

The Men's Physical Education Club Members

BIOLOGY CLUB

Biology Club Members

BETA BETA BETA

Beta Beta Beta Members

Front row, left to right: Bill Summers, Dr. William Gibson, Charles Bryson, Vicki Lewis, Judy Robicheaux, Dr. Homer T. Russell, Gilbert Rhodes, Mike Kerley, Morris Deraps

Back row, left to right: Bobby Allen, Jack Erwin, Fred Hooper, Dr. Hugh Smith, Dr. J. H. Burr, Dr. E. L. Miller, head of biology department, Dr. Glenn Cobb, Dr. John B. Paxson.

PI EPSILON MU

Pi Epsilon Mu: Virginia Rivers, President; Janet Gray, Vice-President; Judy DuBose, Secretary-Treasurer; Betty Vaughn, Reporter; Dinky Cummings, Song Leader; Dr. Lucille Norton, Sponsor.

DELTA PSI KAPPA

From left to right: Judy DuBose, Margaret King, Mrs. Virginia Mathews, Julie Fisk, Dr. June Irwin, Dr. Lucille Norton.

DANCE CLUB

"Adoration"
Cheryl King and Kay Labue

Mike Hickman and Ron Decker rehearse for concert

"Waltz From Les Sylphides", Choreographed and danced by Kay Lobue

President Barry Stephens — dancing a Latin Tango in the Dance Concert

Carolyn Hawkins wows audience with "Jazz Fuguette".

Cheryl King, Linda Graves, Kay Lobue, and Dinky Cummings do "Shag Rag"

Dinky Cummings choreographed and danced "Quest"

"Exultation" — Cheryl King, Kay Lobue, Charles Capel, Dinky Cummings, Camille Tucker, Barry Stephens, Linda Graves, and Jeanne Cook.

"The Stripper", as danced by Cheryl King, Dinky Cummings, Kay Lobue, and Carolyn Hawkins

STONE FORT ANNUAL STAFF

From L to R: Denny Cook, Edith Keen, Barbara Browning, Mary Beth Foley, Sara Sandifer, and Deloris Osburn. Insets: James Hazen, Darlene Taylor.

Edith Keen
Editor

Denny Cook
Assistant Editor

PINE LOG STAFF

From L to R: Merry Boyd, Ruby Shannon, Mike Hickman, Peter Fischer, and Margaret Hines.

CHEMISTRY CLUB

The Chemistry Club was organized to promote the professional growth and development of its members in the field of chemistry.

KAPPA KAPPA PSI

From R to L: Jerry Hanszen, Jim Wiggins, John Wolf, Bill Pool, Keith Christopher, Carter Cook, Andrew McDaniel, Charles McDonald, Doyle Church, Darrell Holt, and Wilmer Burr.

KAPPA KAPPA PSI SPRING PLEDGES

From L to R: John Beene, Sammy Almany, Gerald Fagan, Larry Christopher, Gene Corday, Jeral Wells.

134424

TAU BETA SIGMA

Nan Barrington
Linda Bridges
Joyce Coulter
Mary Beth Fitch
Mary Beth Foley

Janet Gray
Tommie Hodges
Lynda Holt
Wanda Jones
Sandra Lucas

Joyce Montgomery
Nancy Newkirk
Susan Pool
Suzi Rose
Twink Sitton

SFA CONCERT BAND

The Lumberjack Concert Band, pride of SFA. Conducted by Jimmie Hudgins.

TWIRL-O-JACKS

Wanda Jones

Linda Bridges
Feature Twirler

Susan Pool

Twink Sitton

Janet Gray
Head Twirler

Mary Beth Foley

Mary Romberg

Judy Walker
Feature Twirler

Carol Wood

CANTERBURY

THE CANTERBURY CLUB

The Canterbury Club is a college organization of the Episcopal Church. The purpose of the organization is to forward the work of the Episcopal Church in the colleges and universities.

NEWMAN CLUB

NEWMAN CLUB

The Newman Club is a Catholic youth organization whose work is to promote the work of the Catholic church. It is the only organization of its kind on the SFA campus.

B S U

B.S.U.

The B.S.U. on the campus of SFA is a student organization of the Baptist Church. The purpose of the organization is to promote spiritual development among the student through Bible Study, prayer, and Kingdom advancement.

WESLEY

WESLEY

Wesley Foundation is the branch of the Methodist Church on the campus of SFA. Worship, fellowship, and service to the students are among the objectives of Wesley.

DELTA ZETA

Delta Zeta Officers, left to right: Jeanell Pierce, Treasurer; Virginia White, Social Chairman; Jane Reed, Historian; Judy Finley, Chaplain; Mary Gatlin, Vice-President; Jackie Howlett, President; Robbi Knight, Secretary; Betty Vaughan, ISCC Representative; Yvonne Bailey, Pledge Captain; Sara Sheridan, Sports Co-Ordinator; Pat Sherwood, Parliamentarian.

Delta Zeta Fall Pledge Class, top row, left to right: Carol Anderson, Margie Watts, Connie Creel, Barbara Griffith, Myra Jones, Dicy Bowman. Front row, left to right: Shirley Windham, Kathryn Roberts, Thorne Fuston.

Sigma Gamma members and pledges become Delta Zeta pledges.

Carol Anderson
Adalia Bacle
Yvonne Bailey
Stephanie Burbridge
Dicy Bowman

Connie Creel
Shirlene Cruse
Gwen DuBose
Judy Finley
Thorne Fuston

Mary Gatlin
Meg Greenlee
Barbara Griffith
Ethlyn Halbert
Bebe Jean Heath

Frances Hill
Jackie Howlett
Myra Jones
Ellen Knight
Robbie Knight

Marilyn McCullough
Carol Sue McGee
Sylvia Mentz
Ann Phillips
Jeanell Pierce

Margaret Propes
Jane Reed
Leska Richards
Kathryn Roberts
Sara Sheridan

Pat Sherwood
Sharon Smith
Betty Vaughn
Martha Watkins
Margie Watts

Virginia White
Shirley Windham
Evelyn Williams

The Sigma Gamma members before initiation into Delta Zeta Sorority.

The Delta Zeta Beau is Noel Lang.

DZs and dates at the Delta Zeta Christmas Dinner-Dance.

Gwen DuBose and Dicy Bowman entertain at DZ Christmas Party.

FIDELES

Fidele Officers, l. to r., front row: Cecilia Wharton, Song Leader; Hazle Forse, Pledge Captain; Carolyn Hook, Vice President; Nan Garrison, Historian; Lori Nieto, National Secretary.

Left to right, back row: Billie Sue Beckham, Treasurer; Toni Bradbury, Sgt.-at-Arms; Edith Keen, President; Kim Gutteridge, Reporter; Betty Jo Roberts, Secretary; Kathy Bryan, Chaplain.

Fidele Pledges, Fall, 1962, third row: Nancy Standley, Sandra Johnson, Nelwyne Simons, Cheryl Jones, Elaine Harrison, Lois Stripling.

Second row: Lola Welch, Sandra Erwin, Kay Lobue, Suzy McCormack, Shirley Montes.

First row: Nell Forsyth, Margaret Hines.

Fidele Pledges, Spring, 1963: L. to R.: Sandra Strahan, Gay Baird, Pat Williams, Kay Fite, Elaine Blount, Peggy Graves, Mary Marmion, Barbara Olesen, Kay Hughes, Marilyn Stevens, Betty Williams, Karen Williams, Sally Ragland, Jayne Faust, Linda Graves, Jean Youngblood, Linda Brown, Linda Ellis. Not pictured: Linda Foster.

Majel Burke

Vonciel Bradford

Toni Bradbury

Penny Boyd

Billie Sue Beckman

Anne Baumgartner

Linda Barr

Kathy Bryan

Mildred Covington

Suzanne Culberson

Linda Oelfke

Fideles entertain alumns at Homecoming Tea.

Sandra Erwin

Joyce Feazell

Keep stuffing, Susan; things could get worse!

Ann Fisher

Hazle Forse

Nell Forsyth

Nan Garrison

Kim Gutteridge

Sharon Gray

Betty Hall

Elaine Harrison

Margaret Hines

Carolyn Hook

Lyn Iliff

Mary Jennings

Sandra Johnson

Cheryl Jones

Wanda Jones

Edith Keen

Kay Lobue

Elaine Mills

Shirley Montes

Susan Curry Muller

Suzy McKormack

Betty McWilliams

Lori Nieto

Beverly Olson

Carolyn Parmley

Ruby Shannon

Nelwyne Simons

Suzy Smith

Nancy Standley

Lois Stripling

Everyone is having a ball catching up on the latest news.

Fideles work until the early morning on things for their float.

"Fideles Forever Backing the Jacks."

Jo Annette Williams

Cecilia Wharton

Lola Welch

Barbara Kay Welch

Sue Ann Rucker

Anita Rowell

Betty Jo Roberts

PINE BURRS

Pine Burr Officers, seated, l to r: Mary Wilson, Secretary; Sara Wall, President; Mary Pate, Vice-President; Joyce Rowe, Treasurer.
Standing: Susan Pool, Toni Moore, Donna Cole, Mary Campbell, Gerri Smith, Nancy Spence, Linda O'Daniel, Twink Sitton, Joyce Coulter, Barbara Smith.

Pine Burr Pledges, Fall, 1962, top row, l to r: Joyce Akrey, Gail Clark, Delores Osburn, Jeanette Baird, Sara Sandifer, Susie Van Sickle, Judy Ruminer, Janet Gray.
Bottom row: Betty Irwin, Jane Gibson, Barbara Browning, Alma Fay Simmons, Becky Moore, Marteen Wilson, Annette Irwin, Patty Jones, Donna Boozer, Pat Jones.

Pine Burr Pledges, Spring, 1963, seated, l to r: Laurette Martindale, Kathy Ehler, Kay Kirkland, Linda Moore, Karen Martin, Betty Henry, Sandra Thomason.
Standing, l to r: Barbara Clark, Nancy Tucker, Paula Seamans, Rebecca Moore, Beverly Richardson, Sandra Collier, Barbara Walls, Sandra Wyatt, Mary Rhomberg, Carol Book, Linda Dodson, Pat Coleman, Judy Walker, Kathe Ramsey.

Barbara Adams
Joyce Akrey
Jeanette Baird
Donna Boozer
Barbara Bowman
Pat Brennan
Linda Bridges

Karen Brooks
Barbara Browning
Elaine Campbell
Mary Campbell
Lora Chandler
Gail Clark

Joyce Coulter
Mary Beth Fitch
Mary Beth Foley
Martha Forse
Jane Gibson

Jean Greenfield
Sandra Greer
Janet Grey
Pam Harkinson
Suzanne Hightower
Tommie Hodges
Margaret Hoisten

Annette Irwin
Betty Irwin
Janis Jones
Pat Jones
Mickey Marshall
Julia McKelvy

Annelle Mills
Joyce Montgomery
Becky Moore
Toni Moore
Linda O'Daniel

Delores Osburn
Mary Pate
Susan Pool
Lois Presswood
Joyce Rowe
Judy Ruminer
Judy Samford

Sara Sandifer
Alma Fay Simmons
Twink Sitton
Barbara Smith
Dorothy Smith
Gerri Smith

Conelia Sparks
Nancy Spence
Susie Van Sickle
Sara Wall
Judy Warren

Marteen Wilson
Mary Wilson
Jane Yocum

PINE BURR

Pine Burr members and their sponsor — Dr. Pope.

What happened, Mary?

Pine Burrs entertain rushees with a Mardi Gras spring rush party.

The Pine Burr Homecoming Tea brought many former PB's back to SFA.

Pine Burrs diligently work on Homecoming Float.

SIGMA KAPPA

Sigma Kappa Officers, 1962-63, l to r: Nedra Robinson, President; Gracie Jaime, Second Vice President; Betty Baham, Recording Secretary; Diann David, Treasurer; Vicki Lewis, Corresponding Secretary; Darlene Taylor, Publicity; Phyllis Miller, Rush Chairman; Sharon Wilder, Social Chairman; Julie Fisk, ISCC and Scholarship.

The 1962 Fall pledge class, Best pledge for fall, 1962 — Lee Ann Pulliam.

Sigma K's listen "intently" to national secretary.

"Hail, Hail, the gang's all here!"

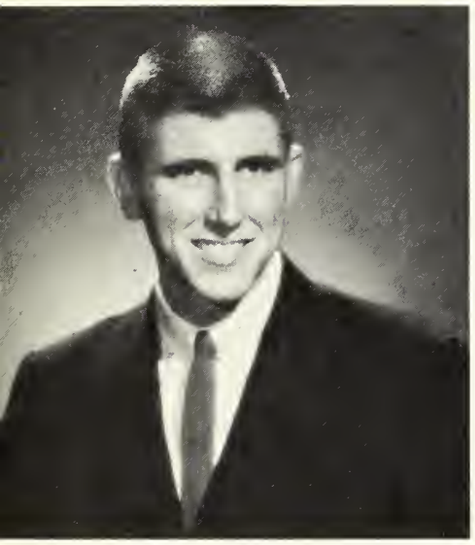

Sigma Kappa "Mr. Pledge" for 1962 — Sid Muller.

"Summertime—and the livin' is easy."

Sigma K triangle honoring various chapter alumns.

"Pledge Sigma Kappa?! Who, me!?"

Betty Baham
Virginia Bankston
Diann David
"B. K." Dommert

Susie Finley
Julie Fisk
Wanda Futrell
Marty Gebhart

Lucrecia Grim
Gracie Jaime
Gayle Lacy
Vicki Lewis

Sharon Martin
Phyllis Miller
Mary Sue McLeod
Jerri Peters

Barbara Plummer
Ann Pulliam
Kaaran Randall
Nedra Robinson

Nelda Stokes
Darlene Taylor
Jerry Uecker
Sharon Wilder

DELTA SIGMA PHI

Delta Sigma Phi Officers, l to r: Bill Clemmens, Treasurer; Tom Escoe, Vice President; Chris Tracy, President; Leroy Romines, Sgt.-at-Arms; Gerald Ogle, Pledge Master; Mike Moore, Secretary.

Spring Pledge Class, back row, l to r: Freddie Keel, Alec Cockrell, Kenneth Sinclair, Gayle Williams, Jim Lumen, Leon Levens, L. H. Chandler.
Front row, l to r: Robert Romines, Jim Stubbs, Doug Kountz, J. C. Brooks, Robert Modisette, Dale Luckett.

Doyle Carter | Bill Clemmens | Bob Cox | Sammy Dance

Joel Barnhart

Joe Woodland

Allan Edens

Tom Escoe

Wayne Watson

Toni Moore, from Lufkin, the Delta Sigma Phi Dream Girl.

Gerald Fagan

Jimmy Watson

Tom Haddock

Gaylon Warr

Bob Jarvis

Tommy Vardeman

Chris Tracy

James Mashaw

Mike Moore

Charles Rowe | Leroy Romines | Walter Pool | Mack Pool

The active members of Delta Sigma Phi.

Miss Toni Moore is presented at the Delta Sigma Phi Dream Girl Dance by Mr. Chris Tracy.

The Delta Sig Homecoming Float.

PHI DELTA THETA

The Forester Social Club becomes the Texas Eta Chapter of Phi Delta Theta Fraternity.

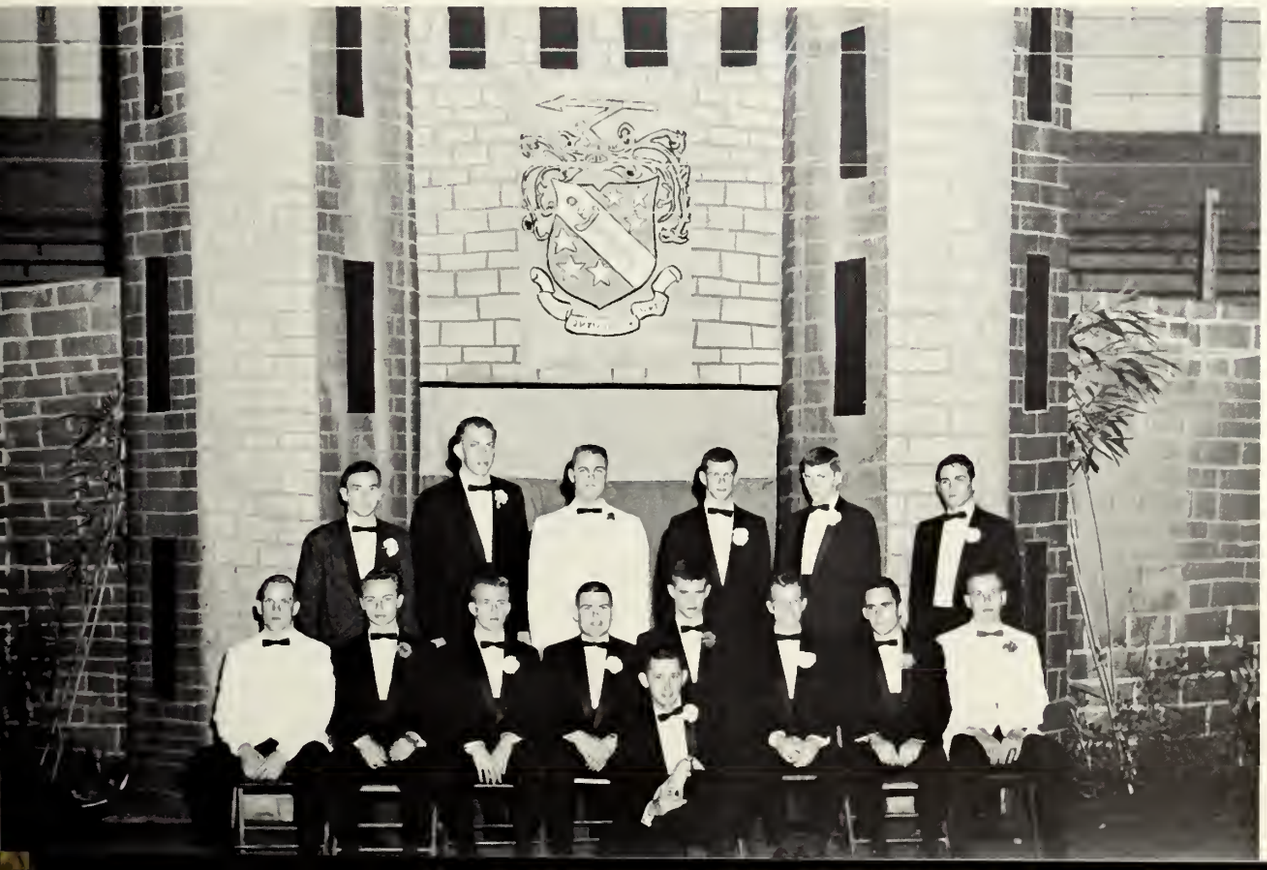

Spring Pledge Class, 1st row, l to r: Terry Clark, Jerry Bohn, John Brawner, Paul Peterson, Tommy Moore, John Day, Dan Vanderwoude, John Adams.

Second row, l to r: Phil Hutchins, Ted Fulton, Bennet McCathern, Charles Durrett, Dicky Sherrill, Dennis Thomas.

Kim Gutteridge — Phi Delta Theta Sweetheart from Orange.

Phi's get ready for basketball-bouncing trek to Beaumont.

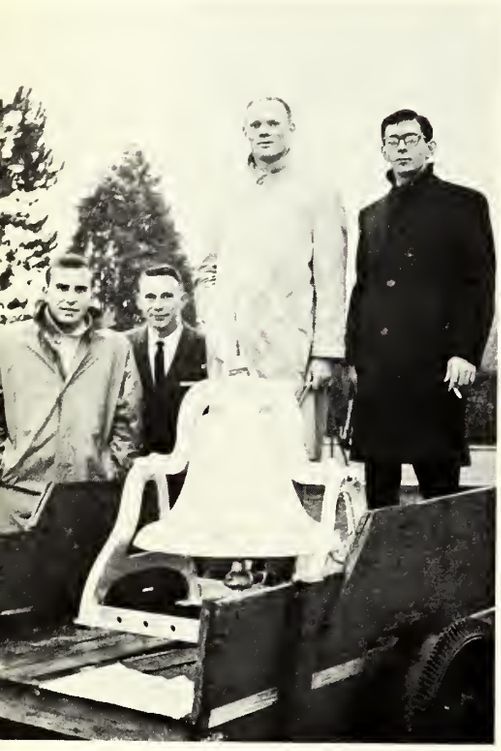

Phi's stand beside their victory bell at a football game.

Phi Delta Theta Homecoming Float, a trophy winner.

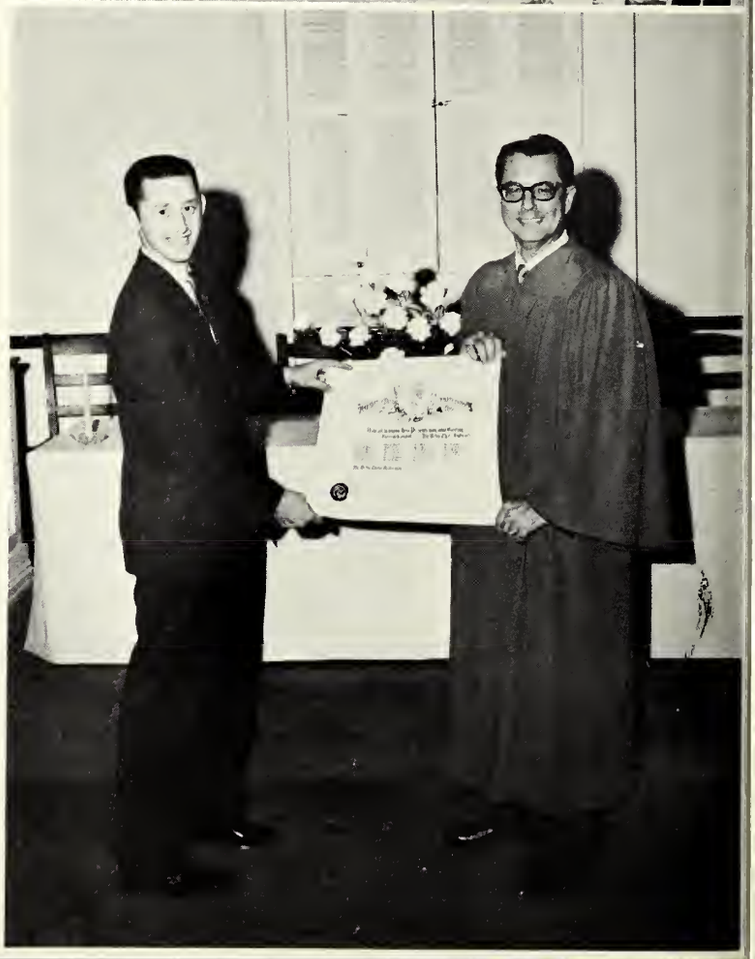

Billy Harrison receives charter for the Texas Eta Chapter of Phi Delta Theta.

Danny Bay
Jerry Byrd
Bob Carmack
Billy Castleberry
Delton Chandler

Joe Clark
Bill Cooper
Phil Darby
Jack Davidson
Tom Folmar

Johnny Fondren
Jerry Hanszen
Billy Harrison
Donald Ivy
Bill Kastner

Larry Kelly
Earl Leith
Gerald Lee
John McAuley
Phillip Morris

Johnny Morrison
Jesse Nickerson
Vance Payne
Robert Peters
Bob Phillips

Jay Rabuck
Ray Raines
Don Ramsey
Robert Stimits
Barry Stephens

J. C. Stafford
Bob Smith
Preston Triplett
Bubba Thomas
Ernest Taylor

Dan Webster
Dave Bartlett, Sponsor
John Geiger, Advisor

PI KAPPA ALPHA

Pi Kappa Alpha Spring Pledges

Left Row Up:
Edgar Owens
James Meley
Pat Petty
Coy Kimbro
Steve Edgar
Steve Shephard
Hal McKewen
James Blackshire
C. B. Rogers
Boyce Head
Ray Knott
Right Row Up:
Donald Dial
Jerry McCuistion
Larry Garland
Sammy Frizzell
Pat Emanuel
J. Eskin
Carl Marshall
Bobby Sharp
Bert Griffin
Bill Gandy
Ken Scheffield
David Delk
Not Pictured:
Lonnie Musgrove
John Metcalf
Rick Hughes
David Jones
John Golden

Pi Kappa Alpha Dream Girl Linda Barfield from Martinsville.

Don Barber
Eddie Bays
Tommy Bledsoe
Bennis Butler
Tim Bond

Shelton Boone
Kenneth Bower
Pat Craig
Wesley Doyle
Gary Evers

Kenneth Farmer
Bill Ferguson
Tommy Hairston
Michael Harbordt
Terry Hardeman

Paul Herson
Larry Jumper
Bubba Lawson
Charles Little
Butch Lucas

Jim Newell
Jerry Parker
John Parten
Charles Parsons
Dick Patterson

H. Pilkilton
Ronald Redd
Ronnie Rhone
Terry Selcer
Robert Simmons

Tom Sinclair
Randy Stewart
Jerry Thompson
Bill Warren
Tom Warner

John Weete
Glynn Wilson
Paul Wilson
Bill Worsham

Pikes and dates working on their winning homecoming float.

The PiKA Float in the Parade caught many an eye.

Miss Linda Barfield represents PiKA in the Homecoming Parade.

THETA CHI

Theta Chi Officers, left to right: Sid Muller, Pledge Trainer; Ronald Johns, IFC Representative; Denny Cook, IFC Representative; James Hazen, IFC Representative; Reed Hopkins, Secretary; Hal Thomas, Treasurer; Sam Baty, President; Ken Warlick, Vice-President.

Fall Pledge Class, left to right, back row: Tom Powell, Carl Stephens, Charles Spies, Ed Fedrick, Jack Townsend, Guy Chapman.

Left to right, front row: Gary Ashlock, Don McBride, Orval Miles, Frank Zellers, Oliver Gee.

Spring Pledge Class, front row, left to right: Kenneth Lilly, Jimmy Farrell, Joe Landry.

Second row, left to right: Roy Miller, Danny Dykes, Richard Heidelberg.
Third row, left to right: David Wagner, Howard Williams, Tex Wilder.
Fourth row, left to right: Allan Dinsmore, Paul Smith.

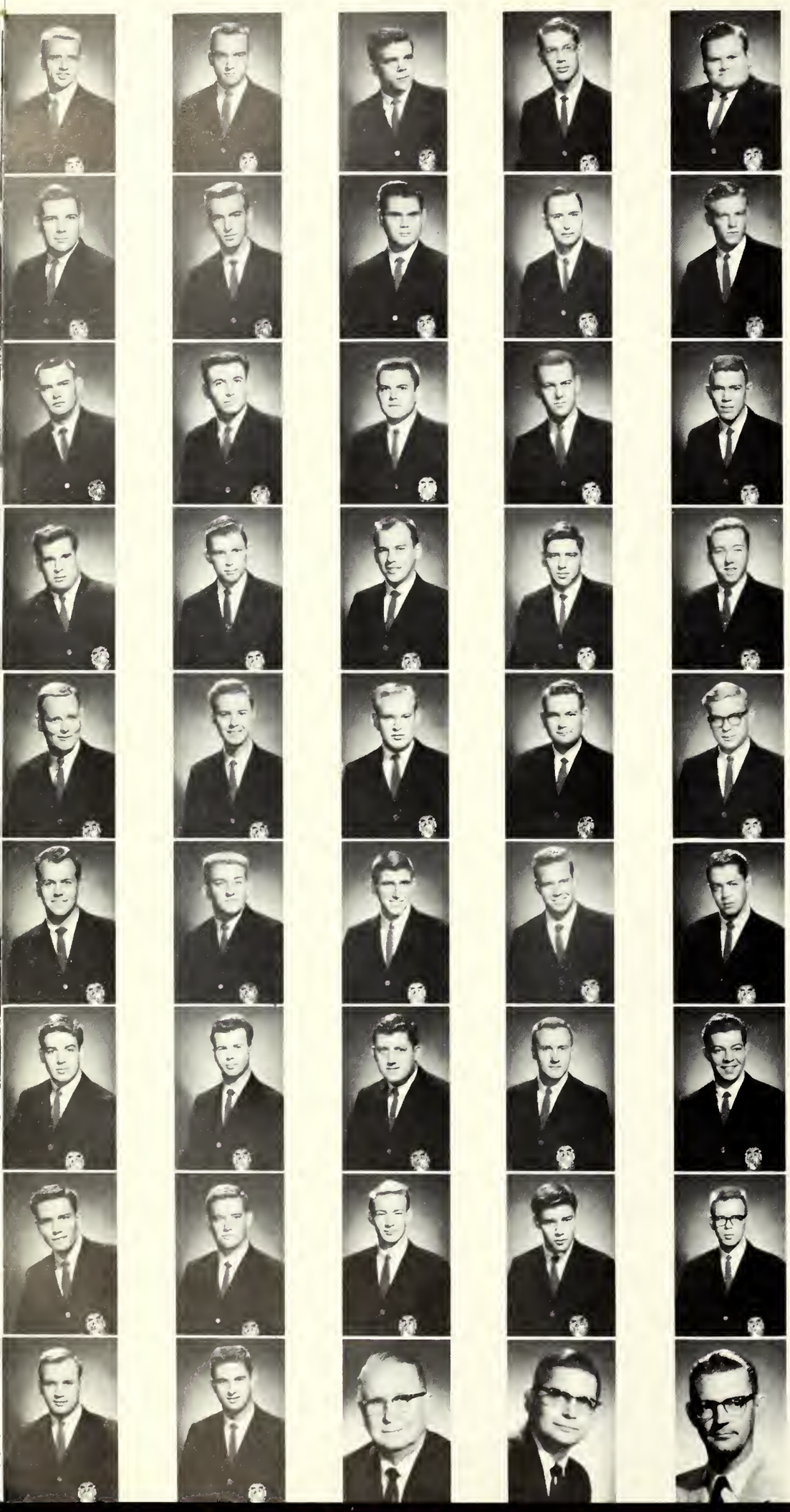

Gary Ashlock
Sam Baty
Budd Beasley
Charles Capel
Guy Chapman

Denny Cook
Larry Curry
Ronald Dunn
Teddy Eddins
Ed Fedrick

Joe Garner
Oliver Gee
Bill Graeter
Don Harvey
James Hazen

Buddy Henderson
Freddie Hooper
Reed Hopkins
Duane Horne
James Johns

Ronald Johns
Charles Johnson
Keith Littleton
James Martin
Travis Martin

Don McBride
Orval Miles
Sid Muller
Darrell Pierce
Tom Powell

Joe Mac Pritchard
Reagan Sewell
John Sivadon
Charles Spies
Carl Stephens

Jack Stovall
Al Strickland
Hal Thomas
Jack Townsend
James Wark

Ken Warlick
Frank Zellers
Dr. C. K. Chamberlain, Sponsor
Dr. Edwin Gaston, Advisor
Dr. J. L. Nichols, Advisor

Theta Chis and friends at Lufkin after cannon pull.

Theta Chis and dates work busily on Homecoming Float.

Theta Chi Belle is Dicy Bowman from Diboll.

Theta Chis proudly present their float.

The men of Theta Chi.

PERSONALITIES

STONE FORT

Toni Moore

Carolyn Hook

Deloris Osburn

BEAUTIES

Majel Burke

Mary Beth Foley

Sue Ann Rucker

STONE FORT

Nancy Tooley

Wanda Jones

Linda Barfield

BEAUTIES

Mary Wilson

Kim Gutteridge

Joellen Jepsen

Linda Graves

BEAUTY NO. 3

Pat Jones

BEAUTY NO. 2

Rilea Erwin

BEAUTY NO. 1

BEAUTY PAGEANT JUDGES

The Stone Fort Beauties were judged in interviews, sports wear, and formal dress for the selection of top beauty. The judges for this event were Mr. Thomas D. Payne, author and director from Houston; Miss Diana Ketchell, a professional model from Orange; and Mr. Pearce H. Benekey, public relations man for the John Robert Powers School of Houston.

CLASS

Seniors
Wayne Watson
Carolyn Hook
Sara Wall

Juniors
Twink Sitton
John McAuley

FAVORITES

Sophomores
Sara Sandifer
Johnny Morrison
Wanda Jones

Freshmen
Judy Walker
Jimmy Farrell

Favorite Teachers
Dean R. H. Shelton
Mrs. Maurice Cecil

Cutest Married Couple
Lora and Delton Chandler

POLL

Most Popular
Twink Sitton
Jimmy Johns

Most Typical
Billy Harrison
Janet Gray

Friendliest
Tommy Vardeman
Nan Garrison

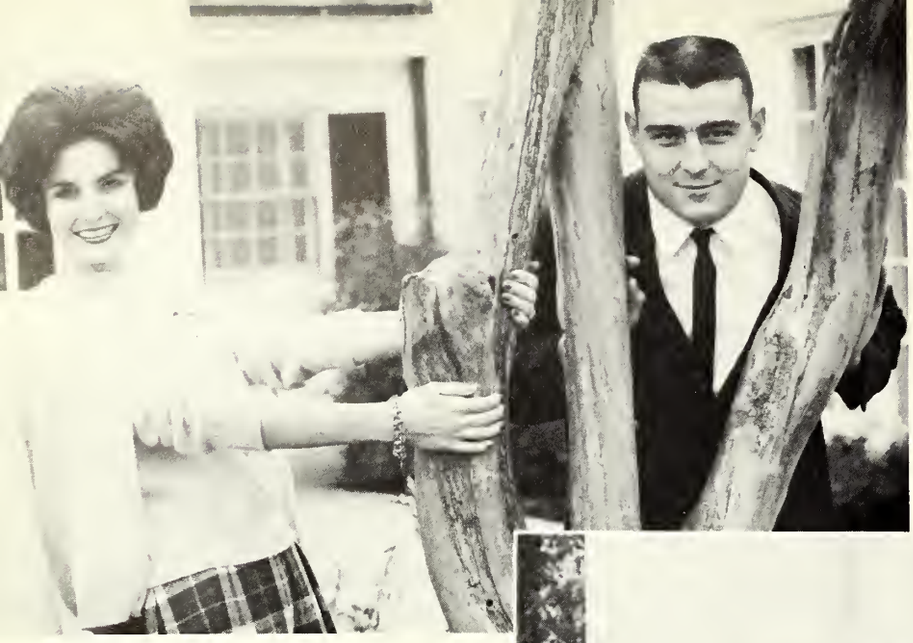

Dumbest
Mary Beth Foley
Frank Falco

THETA CHI

Most Handsome
Most Beautiful
Ken Warlick
Majel Burke

Cutest Couple
Barbara Bowman
Bill Worsham

POLL

Wittiest
Bill Clemmons
Gerri Smith

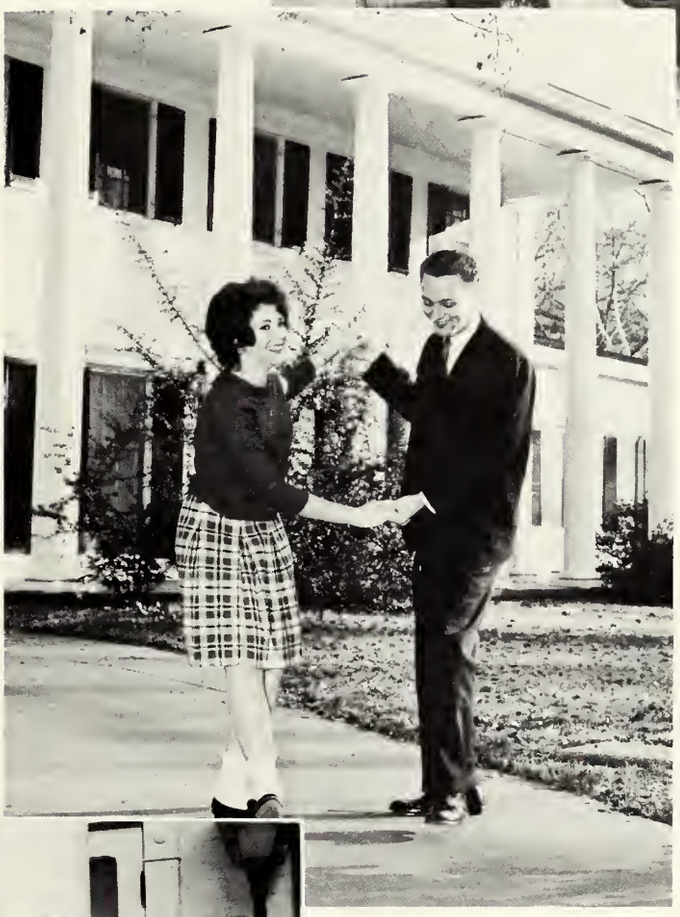

Best Dancers
Suzanne Hightower
Barry Stephens

Cutest
Mary Wilson
Joe Mac Pritchard

MR and MISS SFA

Keith Lowery

Nan Garrison

WHO'S WHO

As President of the Student Congress, Delton Chandler is a Senior, majoring in Mathematics. He is a Phi Delta Theta, Vice President of the Junior Class, Junior Class Favorite and is from Center.

Wayne Corley, Captain of the Varsity Football Team, is a Senior Accounting major from Garrison.

Mary Campbell, from Center, is a Junior Elementary Education major. She is a member of the Pine Burr Social Club, Student Congress, and President of South Dorm.

Mrs. Beverly Webster, Senior English major from Nacogdoches, is a member of the Philosophy Club, International Relations Club, Kappa Delta Pi, and Alpha Chi.

A Senior Music major from El Campo, Suzie Rose is a member of the Pine Burr Social Club, Tau Beta Sigma, Band, and Choir.

Paul Browning is a History major from Tyler. He si a member of the SEA and Phi Alpha Theta.

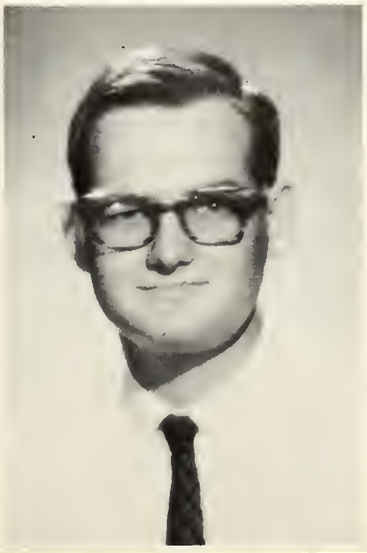

WHO'S

Miss Geraldine Peters is a Senior Social Studies major from Houston. She is a member of the Sigma Kappa Sorority, Phi Alpha Theta, History Fraternity, SEA, and Wesley.

A Senior History major from Baytown, Larry Kelley is President of the Senior Class, on the Debate Team and a member of the Phi Delta Theta.

Miss Edith Keen is a member of the Fidele Social Club, Choir, and Wesley. She is a Senior English major from Dallas and is the editor of the Stone Fort.

A member of the Biology Club, Tri-Beta, Jack Erwin is a Senior Biology major from Gladewater.

Miss Gracie Jaime is a Junior from La Porte majoring in Foreign Language. She is a member of Sigma Kappa and the Newman Club.

WHO

Miss Milva Kendrick is a Senior from Lufkin. Her major is Home Economics and she is a member of the EHR Club and Alpha Chi.

Michael Kerley of Bryan, is a Senior and a member of the Biology Club. His major is Zoology.

Mrs. Pat Bridges is a Senior Music major from Henderson. She has served as choreographer for the SFA Twirl-o-Jacks; former head twirler; member of Alpha Chi; Pine Burr Social Club; and played lead role in South Pacific and Carousel.

A Senior Music major from Center. Charles Parker is a member of the Choir.

Miss Twink Sitton is a member of the Pine Burr Social Club, Tau Beta Sigma, and Band. She is a Junior History major from Cushing and is serving as a SFA Twirl-o-Jack.

Miss S.F.A.

Top Beauty

Beauties on Parade

Class Favorites

Theta Chi Favorites

TRIBUTE

Dear Edith,

As you very well know, it takes a lot of people to create a yearbook. Some do it for experience — some just drop by to say hello and never get away. Everyone gets his experience for what it is worth, whether he is looking for it or not.

There are, of course, many people to thank — our parents and roommates for putting up with our odd hours, horrible moods and dispositions, and sleepless nights over deadlines; our instructors, who accepted our late assignments on the excuse of preparing and checking copy for our section of the yearbook; the photographer, publishers, and our sponsor, Dr. Gaston. However, Edith, we feel you deserve our greatest thanks. No staff could exist without an editor.

You often shouldered a great deal of the work and carried the responsibility which all of us are glad we didn't have to carry alone.

We also want to express our appreciation for putting up with us when we felt like screaming, holding us down when we felt like jumping, cooling off our "hot heads", and cheering us up when we were in the dumps. Your kindness, understanding, patience, and tolerance helped many times during deadline pressures.

You have made our work fun and worthwhile, as we feel that no one else could. Thank you!

Your Staff

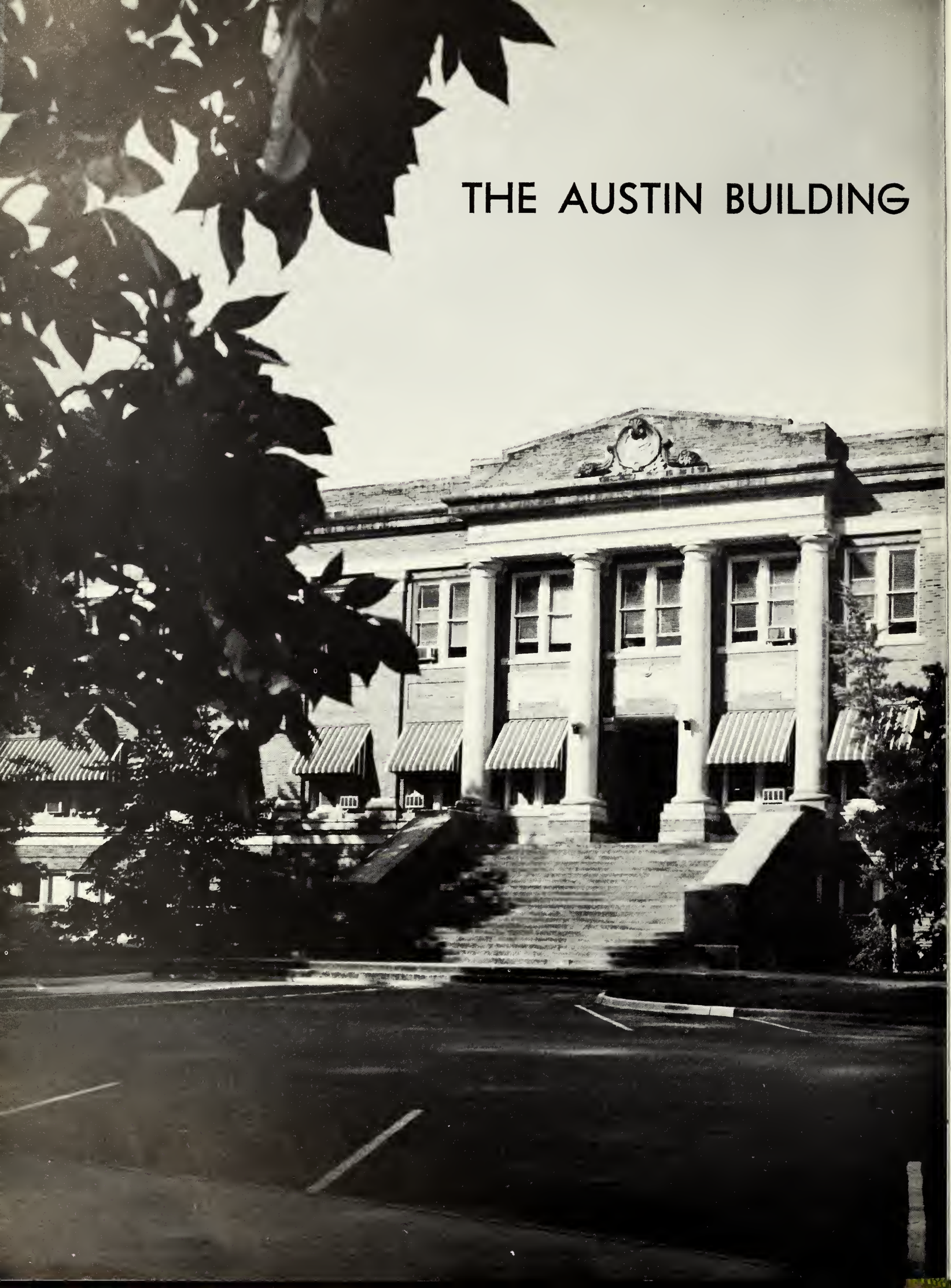
THE AUSTIN BUILDING

Edwin Rice, President

GRADUATE

CLASS

James W. Martin, Student Congress Representative

Bielkiewicz, Louis
Music
Louisiana

Clark, Joe W.
Business
Overton

Darst, Maury
History
Galveston

Durham, Ronald
History
Lufkin

Ezell, Glen
Agriculture
Maydelle

Fojtik, Sonya
English
Nacogdoches

Jobe, William Jr.
Education
Nacogdoches

Keener, Norman L.
Sociology
Center

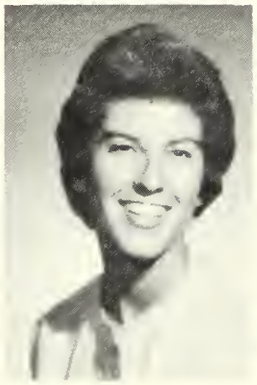

Kim, Jong Soon
English
Korea

King, Margaret
Physical Education
Paris

Lambert, Martha
Elementary Education
Nacogdoches

Lance, H. L.
Biology
Nacogdoches

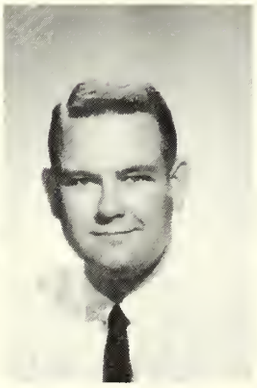

Martin, George
Education
Jacksonville

Martin, James W.
History
Kilgore

McKelvy, Bill
Physical Education
Bloomburg

Newkirk, Glenna
English-Journalism
Atlanta

Sidwell, Pat
History
Nacogdoches

Sharp, Jay
History
Freeport

Palmer, Ruel
Sociology
Zevolle

Perdue, David N.
HPE-Physical Education
Knox City

Temple, Beth
Psychology
Lufkin

TSTA Convention draws capacity crowd.

Graduates near the goal of their college careers—their diplomas!

SENIOR CLASS OFFICERS

President: Larry Kelly

Vice President: John Fondren

Secretary: Virginia White

Student Congress Representatives: Mary Gatlin, Robert Stimits, Jerry Hanson

Adams, Melba
History
Nacogdoches

Adams, Ronald
Science
Longview

Albrecht, Jane Ann
Elementary Education
Kilgore

Alders, George
Forestry
Nacogdoches

Allen, Bobby
Biology
Lufkin

Allen, Charles
Business
Galveston

Allen, Mary Ann
Sociology
Marshall

Anderson, Ida
Elementary Education
Neches

Ard, Rose Mary
English
Nacogdoches

Ashlock, Gary F.
Biology
Fort Worth

Baele, Adalia
Art
Tyler

Bailey, Yvonne
Elementary Education
Carthage

Baker, Don
Biology
Kerens

Baker, Patsy
Science
Pollok

Ballard, George
Biology
Jacksonville

Bane, Victor
Accounting
Nacogdoches

Barfield, Linda
Elementary Education
Martinsville

Barge, Jessie Ann
Business
Zavalla

Barlow, Mickey
Elementary Education
Carthage

Barton, Wanda
English
New London

Baty, Sam
Physics-Math
Neches

Bearden, Hardy
Physical Education
Timpson

Beasley, James
Physics
Lufkin

Beauchamp, Robert
Agriculture
Beckville

Berry, Karen
Elementary Education
Kilgore

Biehle, LaValle
Elementary Education
Diboll

Birch, Fred
Forestry
Baytown

Blasingame, Marie
Business
San Augustine

Boatman, Thomas W.
Math
Martinsville

Bomar, Charlyne
Elementary Education
Nacogdoches

Bonsall, Allen B.
History
Nacogdoches

Bowers, Robert H.
Business
Lufkin

Bradbury, Toni
Home Economics
Lufkin

Bridges, Pat
Music
Henderson

Brooks, J. C.
Accounting
Marshall

Browning, Paul
History
Tyler

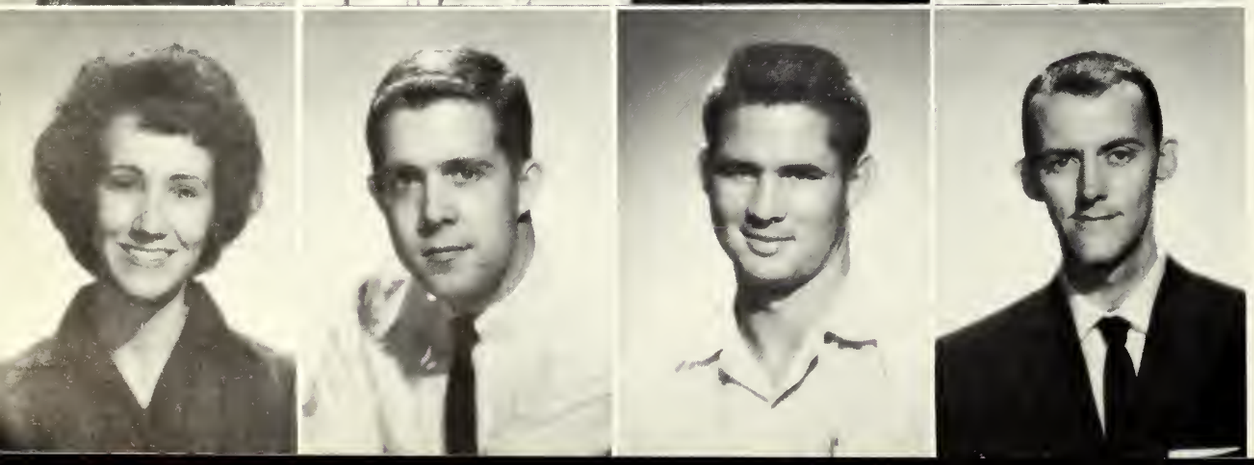

Bryan, Donna
Elementary Education
Nacogdoches

Bryan, John G.
Biology
Henderson

Busby, Danny
History
Jacksonville

Byrd, James Howard
English
Nacogdoches

Byrd, Janiece
Home Economics
Nacogdoches

Campbell, Julie
Elementary Education
Mt. Pleasant

Carmack, Robert
Business
Longview

Carter, Doyle
Agriculture
Shelbyville

Carter, Perry
History
Jefferson

Chandler, Lora
Elementary Education
Gilmer

Christopher, Charles
Chemistry
Nacogdoches

Clark, Gail
Elementary Education
Cleburne

Clift, Loretta
Accounting
Baytown

Cline, Linda Gail
English
Kilgore

Cockrell, Oleta Lawson
Elementary Education
Joaquin

Collins, Neil
Physics-Math
Fort Worth

Cordray, John
Social Studies
Beckville

Cosby, Guy
Spanish
Center

Covington, Mildred
Elementary Education
Nacogdoches

Cox, B. J.
Forestry
Henderson

Crenwelge, Natalia
Business
Overton

Croft, Gary Dale
Physics
Coleman

Cruse, Jackie Dale
Economics
Shelbyville

Cruse, Shirlene
Home Economics
Colemesneil

Daniel, Ace
Math
Gladewater

Deaton, Charles
Accounting
Nacogdoches

Dickerson, Charlene
History
Pasadena

Dixon, Birda
Home Economics
Alto

Dowden, Claude
Forestry
Waskom

DuBose, Gwen
Business
Baytown

Dufner, Joseph
History
San Antonio

Duggens, Earl W.
Business Administration
Kilgore

Durre, Pamela
English
Dallas

Eberhart, Dale
Government-History
Nacogdoches

Edens, Allen
Economics
Corsicana

Ehrlund, Charlie
Speech-History
Crosby

Elam, Evelyn
English
Carthage

Endsley, Rena Joe
Elementary Education
Pasadena

Erwin, Jack
Biology
Gladewater

Fagan, Suzanne Smith
Home Economics
Houston

Feazell, Joyce
Elementary Education
Nacogdoches

Fisher, Anne
Elementary Education
Houston

Fondren, Johnny
Sociology
Maydelle

Forse, Hazel
Elementary Education
Nacogdoches

Forsythe, Nell
Business
Carthage

Fortenberry, H. Wayne
Hitory
Baytown

Fountain, Beverly
Elementary Education
Garrison

Fowler, William R.
History
Nacogdoches

Fryman, Nelda
History
Henderson

Garffer, Raymond
Business
Puerto Rico

Garner, Joe K.
Economics
Corsicana

Garrison, Cuba
Elementary Education
Hawkins

Garrison, Nan
Elementary Education
Baytown

Gary, Loretta
Elementary Education
Carthage

Gatlin, Mary
Home Economics
Gilmer

Gholson, Sidney
Lufkin

Gibson, Bill
Forestry
San Antonio

Gillay, Robert M.
Agriculture-Education
Nacogdoches

Goodroe, Robert
English
Jefferson

Gossage, William F.
Forestry
Kilgore

Grabener, Kaye
Elementary Education
Houston

Green, Major
Business
Lufkin

Greenlee, Mary
Elementary Education
Waelden

Griffith, Barbara
Elementary Education
Longview

Grizzaffi, Patrick A.
Business
Navarro

Gunn, Jerry M.
Education
Hamilton

Hadaway, Donnie
Elementary Education
Laird Hill

Haddock, Tom
Physical Education
El Campo

Hairgrove, Preston
History
Pasadena

Hairston, Margaret
Elementary Education
Atlanta

Hairston, Tommy
Chemistry
Orange

Halbert, Ethlyn
Home Economics
Hemphill

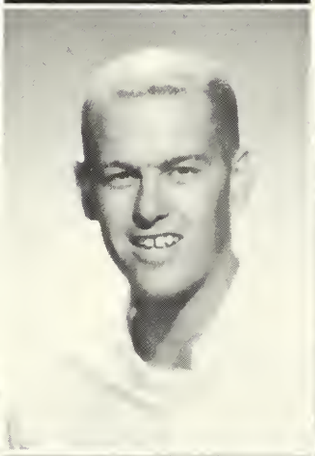
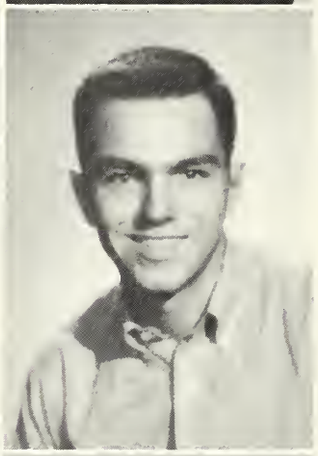

Harrison, Billy
English
Lufkin

Hartt, Jo
Elementary Education
Garrison

Harvey, Don
Art
Corsicana

Harwell, Fielding
Biology
Austin

Head, Troy
Physical Education
Nacogdoches

Heath, Bebe Jean
Elementary Education
Carthage

Hedge, Vernon
English
Marshall

Hicks, Jack
Accounting
Frankston

Higdon, Pat
Elementary Education
Lufkin

Hill, Frances
English
Tyler

Hillhouse, Leta
Elementary Education
Kilgore

Hoagland, John
Agriculture
Louisiana

Holmes, Betty
Elementary Education
Jasper

Hook, Carolyn
English
Houston

Hopkins, Reed
History
Balboa, Canal Zone

Hughes, Jeanenne
Art
Houston

Irwin, Annette
English
Port Arthur

Jacobs, Marilyn
History
Baytown

James, Rodney
Business
Beaumont

Jarrell, Sharon
Elementary Education
Overton

Jennings, Mary
History
Lufkin

Johns, Jimmie
Physical Education
Gilmer

Johnson, Charles
Sociology
Houston

Johnson, Norman
History
Jacksonville

Keen, Edith
English
Dallas

Kelley, Larry
History
Baytown

Kendrick, Milva
Home Economics
Lufkin

Kennedy, Noel J.
Forestry
Livingston

Kerley, Michael
Zoology
Bryan

Kirgan, Richard
Physical Education
Fairfield

Kuykendall, Carole
Home Economics
Longview

Ladd, John
Biology
San Antonio

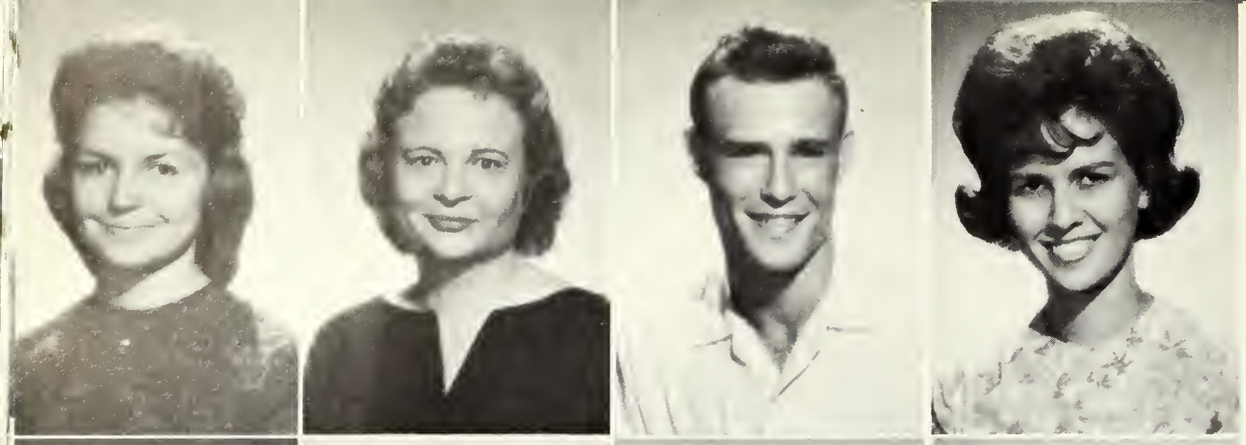

Ladd, Shirley
Elementary Education
Purdon

Lance, Ruth C.
Physical Education
Ackerly

Laister, Louie
Elementary Education
Alamo

Lewis, Becky
Home Economics
Tenaha

Lewis, Vickie
Biology
Malakoff

Little, Charles
Speech
Beaumont

Lockridge, La Juana
Music
Carthage

Longino, Minerva
English

Lorenz, Weldon
Physical Education
Grand Prairie

Love, Joe
Agriculture-Education
Hemphill

Machel, Priscilla
Chemistry
Nacogdoches

Martin, James Farley
History
Hallisville

Martin, Travis
General Business
Hemphill

Massey, LaVerne
Home Economics
Houston

Meeks, Linda
Accounting
Center

Mentz, Sylvia
Elementary Education
Houston

Mercer, Sidney
Agriculture
Nacogdoches

Merritt, Jan
Elementary Education
Houston

Merritt, Pat
Education

Miller, Phyllis Ann
Home Economics
Cleveland

Mixon, Hughie
Health-Physical Education
San Augustine

Mohon, Flora
Elementary Education
Gladewater

Moore, Becky
Elementary Education
Troup

Moore, Benford
History
Nederland

Moorer, Mike
Business
Henderson

Morgan, Barbara
English
Highlands

Morton, Paula
English-History
Nacogdoches

Moser, Gwen
Home Economics
Price

Mulliken, Kent
Agriculture
Marshall

McBride, Don
Business
Carthage

McDaniel, Andrew
Music
Carthage

McGee, Carol Sue
Elementary Education
Athens

McLeod, Mary Sue
Physical Education
Liberty Hill

Nader, Abraham
Pre-med
Marshall

Nelson, Sue
History
Tyler

New, Joe Edd
Accounting
Mexia

Nisbett, James H.
Math
Carthage

Nutt, Liz
Home Economics
Jacksonville

Oates, Sue
Elementary Education
Center

Odom, Diane
Business
Nacogdoches

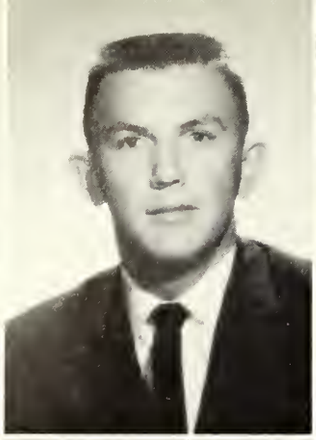

Owens, Janie
Home Economics
Nacogdoches

Parker, Charles
Music
Center

Parker, Jackie
Home Economics
Nacogdoches

Parmley, Carolyn
Business
Nacogdoches

Pate, Mary
Home Economics
Center

Peacock, Jerry
Social Studies
Tyler

Perry, Larry
History
Tyler

Peters, Geraldine
Social Studies
Houston

Philmon, William
Elementary Education
Nacogdoches

Pierce, Jeanell
Secretarial Science
Carthage

Pool, Bill
Music
Athens

Powe, Gaye
Speech
Beaumont

Preswood, Lois
Elementary Education
Houston

Price, Charlotte
Elementary Education
Houston

Price, Mrs. Evelyn
English
Kilgore

Propes, Margaret
Elementary Education
Kilgore

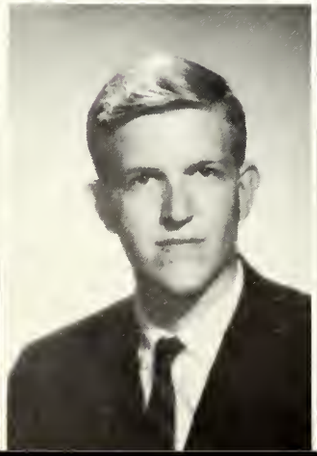

Pruitt, Ben
Business
Nacogdoches

Ramsey, Chris
Biology
Dallas

Reed, Sondra
Business
Overton

Rheiner, Bob
Forestry
Dallas

Rheiner, Cherry
Math
White Oak

Richardson, Alice
Elementary Education
Alto

Riley, Royce
History
Center

Robinson, Gaynel
History
Basile

Robinson, Nedra
English
Pasadena

Rogers, Glenda
Home Economics
Conroe

Rogers, Kenneth
English
Nacogdoches

Romberg, Thelma
Elementary Education
Troup

Rowe, Joyce
Elementary Education
Kilgore

Rubel, Robert
Agriculture
Dallas

Rush, Arah Dell
Elementary Education
Lufkin

Salyer, Douglas
Forestry
Sinton

Sample, Luana
Elementary Education
Houston

Schulze, Charles
English
Jacksonville

Scott, Shirley
English
Carthage

Selcer, Terrell
Business
Nacogdoches

Shepherd, Eliece
Elementary Education
Nacogdoches

Sheppard, Thomas
Business
Blooming Groove

Sheridan, Sara
Elementary Education
Augusta

Sidwell, Mrs. Thelma
English
Nacogdoches

Sims, Don
Biology
Houston

Singleton, Perry
Chemistry
Stephenville

Smith, Billy M.
History
Longview

Smith, Gerri
Home Economics
Pasadena

Smith, Gladys
Social Studies
Selman City

Smith, Margaret
Elementary Education
San Augustine

Smith, Robert A.
History
Silsbee

Soape, Barbara
Elementary Education
Carthage

Southern, Bob
Accounting
Gilmer

Sparks, Conelia
Elementary Education
San Augustine

Stanton, John O.
Physical Education
Avalon

Stark, John G.
Physics
Longview

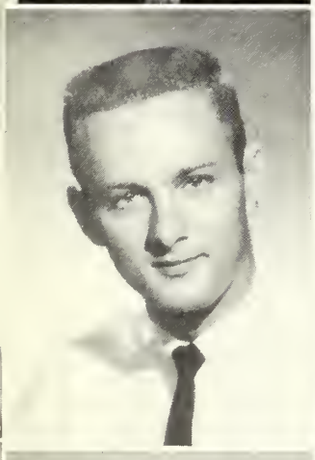

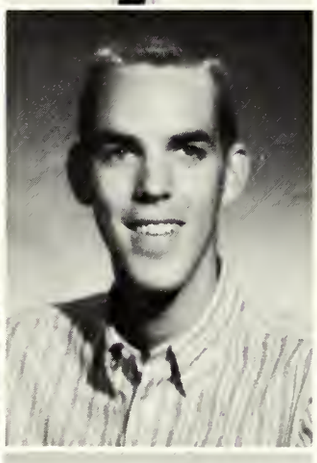

Stephens, Joe Barry
Psychology
Grand Saline

Stimits, Robert
Business
Evadale

Stovall, Tom
Biology
Houston

Strickland, Patsy
Elementary Education
Tyler

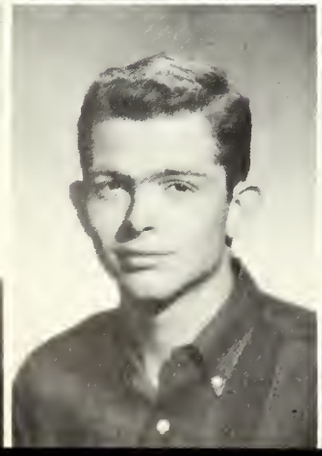

Stubbs, Jimmy
Biology
Sugarland

Sullivan, Mike
Pre-Law
Henderson

Swinney, Larry
History
Arp

Tannery, Sally
Education
Nacogdoches

Taylor, Martha
English
Omaha

Taylor, Patricia
Education
Zavalla

Temple, Jeanette
Elementary Education
Lufkin

Thayer, Ted
History
Clute

Thompson, Jerry
Accounting
Marshall

Thompson, Molly
English
Lufkin

Treadwell, Marshall C.
Elementary Education
Nacogdoches

Triplett, Preston
Accounting
Whitney

Triplett, Warner
Accounting
Texas City

Troxlar, Roy
History
Texas City

Tucker, Janis
Business
Pollok

Urguette, Sharon
Spanish
Houston

Uselton, Troy
Music
Dallas

Vaughn, Betty
Physical Education
Gary

Velde, Jeanne H.
English
Longview

Wagnon, John
Chemistry
Mt. Enterprise

Waikart, Louis III
Forestry
Nacogdoches

Wall, Sara
Elementary Education
Carthage

Wallace, Ruth
English
Daisetta

Ward, Paul G.
Business
Marlin

Ware, Leon
Agriculture
San Augustine

Wark, James
Forestry
Lufkin

Warren, W. S.
Economics
Center

Watkins, Martha
Business
Center

Watson, Janell
Elementary Education
San Augustine

Watson, Wayne
Voc. Agriculture
Mt. Enterprise

Webster, Beverly
Government-English
Nacogdoches

Webster, Dan
Accounting
Nacogdoches

Welch, Barbara
English
Carthage

White, Jeanette
Biology
Nacogdoches

White, Virginia
English
Henderson

Wiley, Kathern
Elementary Education
Kilgore

Williams, Jimmie Joye
Elementary Education
Kilgore

Williams, Jo Annette
Elementary Education
Houston

Witherspoon, Margaret
Home Economics
Timpson

Wood, Norman
Biology
Baytown

Woodland, Joe
Agriculture
Pasadena

Woods, Ronda
Elementary Education
Beaumont

Worsham, Bill
Education
Houston

Worsham, Raymond Lee
Physical Education
Barry

Wright, Donald W.
Business
Nacogdoches

Wyatt, Hal
Music
Center

Young, James
Business
Pollok

Zook, Joseph
Forestry
Henderson

Streamers, megaphones, spirit combine before a big game.

Well, what's everybody standing around for?

The cheerleaders lead the fighting Lumberjacks.

JUNIOR CLASS OFFICERS

L to R

Jerry Parker	Student Congress Representative
John McAuley	Vice-President
Mary Campbell	Student Congress Representative
Lori Neito	Secretary
Ronny Redd	President
Denny Cook	Student Congress Representative

Acker, Lucie S.
Tyler

Adams, Barbara
Center

Adams, Steve
Center

Akery, Joyce
Port Arthur

Alexander, Jimmy
Tyler

Alexander, Martha
Anderson

Anderson, David
Lufkin

Anderson, Floyd
Longview

Armstrong, Carolyn
Navarro

Arnold, Christene
Palestine

Baham, Betty
Orange

Baird, Jeanette
White Oak

Balzersen, Linda
Beaumont

Barbre, Alfred
Louisiana

Barge, Sue
Zavalla

Barnard, James
Panola

Barnhart, Joel O. III
Florida

Battise, McClamrch
Livingston

Beamesderfer, Kenneth
Houston

Baesley, Scotty
Lufkin

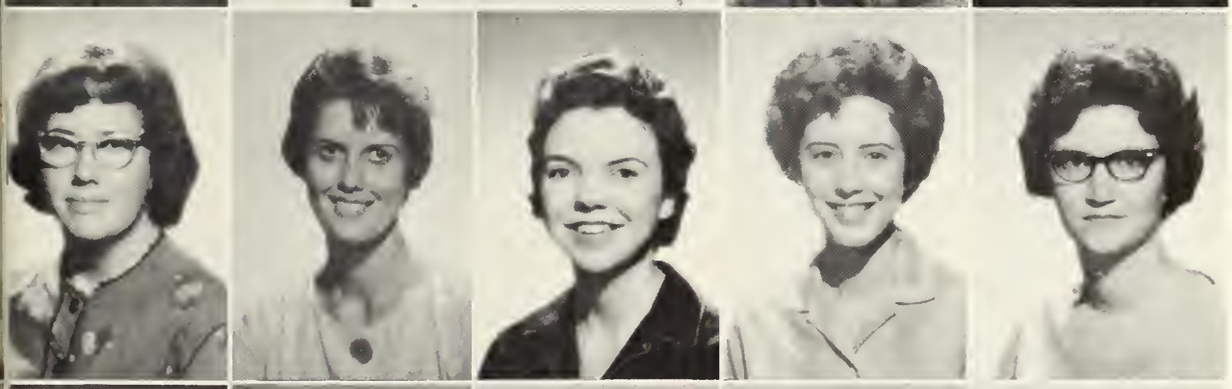

Beaty, Linda
Tyler

Beavers, Ellen
Longview

Beck, Jane
Shelbyville

Beckham, Billie Sue
Timpson

Bickerstaff Shirley
Ballard

Black, Barbara
Evadale

Book, Carol Sue
Lufkin

Boone, Shelton
Navasota

Bowman, Dicy
Diboll

Boyd, Penny
Marshall

Brabham, Jane
Lufkin

Bronson, Jane
Roby

Brashears, Janie
Kilgore

Bridges, Linda
Henderson

Brock, Sandra
Kermit

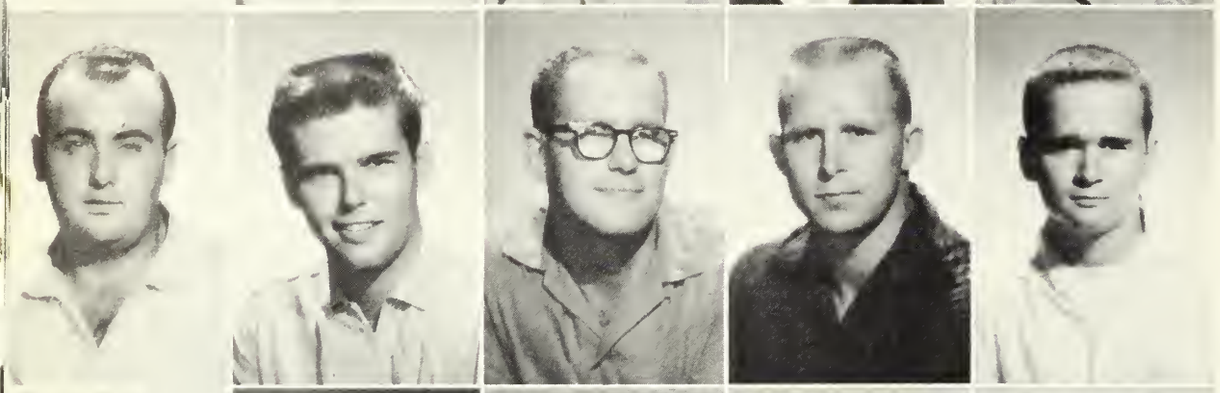

Broom, Paul
Tyler

Brown, William
Richland

Bruce, Victor
Lufkin

Brunson, Billy
Timpson

Bryan, James
Lufkin

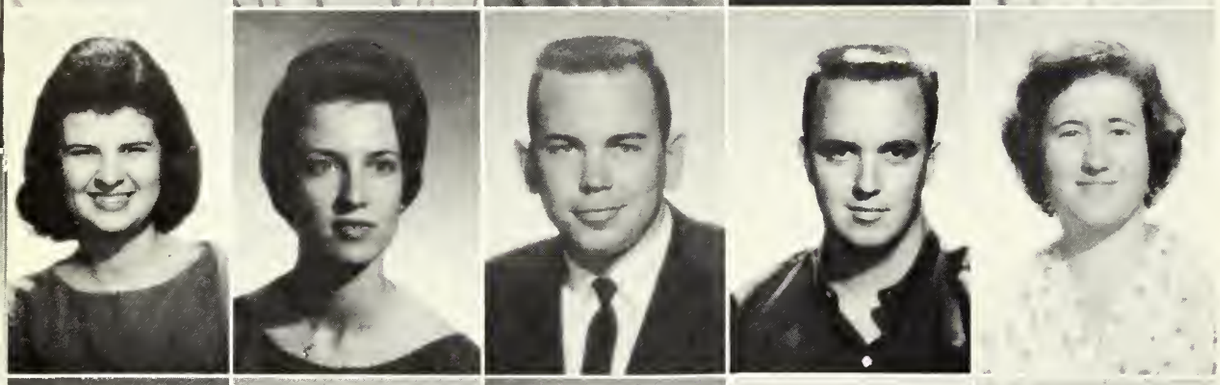

Bucklew, Martha
Houston

Burgess, Sue
Nacogdoches

Burk, Larry
Greggton

Burks, Johnny
Frankston

Burns, Terry
Tyler

Busby, Linda
Jacksonville

Bush, Eugene
Carthage

Byrd, Larry
Lufkin

Campbell, Elaine
Kilgore

Campbell, Mary
Center

Capel, Charles
Nacogdoches

Cash, Vivian
Nacogdoches

Cates, Paula
Minden

Chatelan, Wylma Rae
Tenaha

Christopher, Larry
Rusk

Clemmons, Bill
Marshall

Cobb, Cary
Lufkin

Cockrell, Alec
Pasadena

Cole, Donna
Longview

Collier, James
Palestine

Collins, Marshall
Nacogdoches

Cook, Denny
Texas City

Couch, Ronny
Greggton

Courtney, Leon
Kilgore

Coward, Barbara
Corpus Christi

Cox, Anna
Nacogdoches

Crane, Richard L.
Jacksonville

Croft, Stephen
Colemar

Curry, Carlene
Kennard

Daniels, Frances
Percilla

Dark, Ruth
Tyler

David, Jud
Camden

Davis, Deritha
Tyler

Devine, Diane
Tyler

Dickey, Relda
Palestine

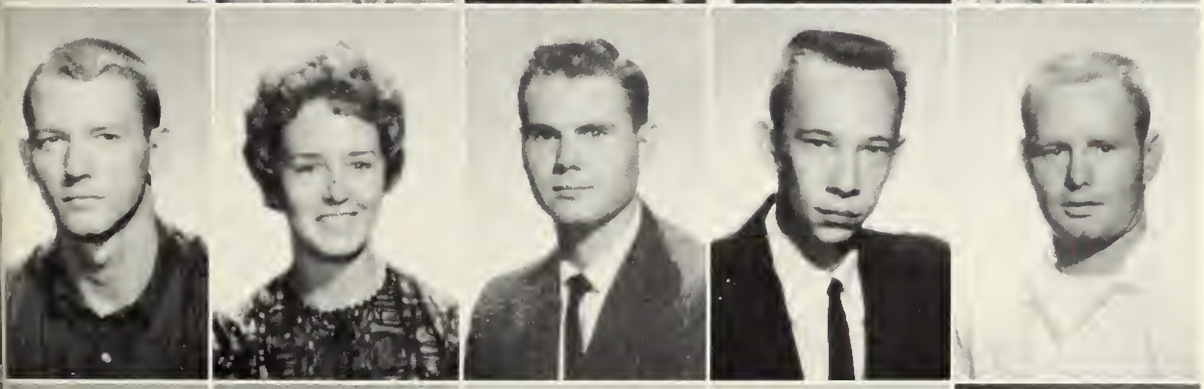

Doss, James C.
Houston

DuBose, Glendora
Houston

Dunn, Ronald
Orange

Dunwoody, T. A.
Chandler

Eberlan, Rayford
San Augustine

Echols, Patricia
Rusk

Edge, Lyndon
Tenaha

Edwards, Al
Bloomburg

Enos, Larry
Tyler

Fagan, Jerry
Marshall

Farmer, Ken
Arlington

Farren, Dunlop
Houston

Faulkner, Charlotte
San Antonio

Felder, Mike
Alto

Fess, Paul R.
Henderson

Fields, Herschel
Houston

Finley, Judy
Panola

Fischer, Peter
Nacogdoches

Fisk, Julie
Houston

Fitzgerald, Mary
Chandler

Flanagan, Danny
Mt. Enterprise

Forse, Martha
San Augusitne

Fouts, Casey
Nacogdoches

Fowler, Judy
Houston

Franklin, Sue
Lufkin

Gann, Jack
Corpus Christi

Gee, Oliver L.
Longview

Gibson, Fran
Lufkin

Gillis, Charles
Beckville

Gilmore, Gary
Killeen

Goodwin, Jim
Ennis

Graeter, William
Longview

Gray, Sharon
Chireno

Green, Thelma
Lufkin

Greenfield, Jean
Dallas

Griffin, Mary
Pyote

Griffith, Jimmie
Carthage

Grimes, Michael
Gladewater

Grubbs, Richard
Tyler

Hahn, James
Ingleside

Haley, Edward
Nacogdoches

Hall, Jerry Wayne
Edna

Hamblen, Willie
Frankston

Harleston, Dow C.
Tyler

Harry, Woody
Corsicana

Harwell, Judy
High Island

Hawkins, Linda
Houston

Hazle, Brenda
Nacogdoches

Head, Boyce
Longview

Hendrick, Ronnie
Alto

Hickman, Mike
Diboll

Hicks, Bill
San Augustine

Hill, Kay
Lufkin

Hinnant, Victoria
Orange

Hock, Charles
Snyder

Holaday, Mike
Harlingen

Holt, Darrell
Nacogdoches

Holt, Yvonne
Nacogdoches

Hopson, Delores
San Augustine

Houghton, Kenneth
Crosby

Howlett, Jackie
Jefferson

Hubert, Clara
Houston

Huges, Wanda
Tenaha

Hull, Jarres
Robstown

Hyden, Jerry
Mexia

Ivey, Roberta Sue
Tyler

Jaime, Gracie
La Porte

Jasek, Milton
Richmond

Johnson, Loyd
Laneville

Johnston, Sheila
Warren

Jones, David J.
Mansfield

Jones, Marlin R.
Center

Jones, Pat
Garland

Jones, Sue
Tenaha

Jumper, Larry
Jasper

Keith, Nan
Jacksonville

King, Carolyn
Nacogdoches

Kirkland, Kay
Deport

Knight, Robbie
Jefferson

Knott, Johnny
Athens

Kretschman, Pat
Tyler

Lambert, Wayne
Orange

Lang, Noel
Brazil

Langston, Don
Elkhart

Lanier, Robert
Jacksonville

Larkin, Nanette
Athens

Lawrence, Christy
Carthage

Lawrence, Marion
Kilgore

Lawson, William
Pittsburg

Loftin, Cecil L.
Talco

Loftin, Jerry
Jacksonville

Lombard, Stephen
Bexav

Long, Alma
Henderson

Love, Audie
Evadale

Lusk, Ronnie
Anderson

Lyon, Beth
Nacogdoches

Marshall, Jerry
Carthage

Marshall, Nancy
Zavalla

Martin, Thomas
Houston

Mathes, Lynne
Houma

Matthews, Beth
Tyler

Maynard, Karl
Nacogdoches

Miller, Roy
Corsicana

Mills, Annelle
Fort Worth

Minton, Sharon
Orange

Modisette, Pat
Houston

Montes, Shirley
Nacogdoches

Montgomery, Joyce
Hawkins

Monzingo, Mrs. Arthur
Chireno

Moore, John T.
Longview

Moore, Linda
Deport

Mosley, Robert
Palestine

Muller, Sid
Tomball

Murrell, Grant
Lufkin

McAda, Eldon
Campbellton

McAuley, John
Longview

McCall, Roy
Texas City

McCord, David
Jacksonville

McDaniel, Patsy
Beckville

McFarland, Bill
California

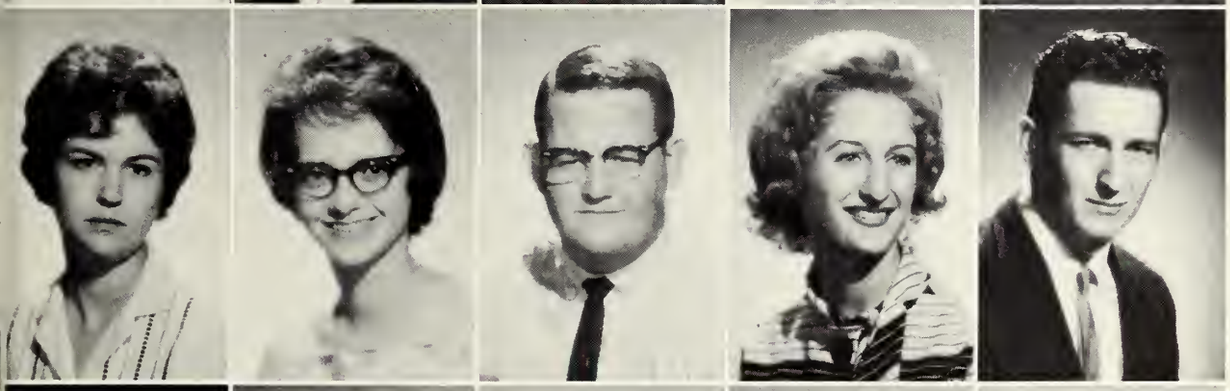

McKelvy, Julia
Jefferson

Newkirk, Nancy
Atlanta

Nicar, Eric
Jasper

Nieto, Lori
San Antonio

Nix, Jerry Bob
Mt. Enterprise

Norred, Nancy
Houston

Nutt, Patsy
Jacksonville

Oakes, Wayne
Pasadena

Oakes, Robert
Tenaha

Olesen, Barbara
Kilgore

Olson, Beverly
Orange

Palmer, Suaazanne
Hughes Springs

Parten, John
Longview

Pate, Carole
Orange

Peavy, Carl
Garland

Phers, Ron
Liberty

Phillips, Ann
Pasadena

Phillips, Bobby
Gary

Plummer, Barbara
Houston

Pool, Walter
Henderson

Pope, Ada Vee
Corrigan

Poss, Jerrie
Carthage

Possoit, Alice Chlo
Longview

Powell, Thomas
Newton

Prewitt, Melva
Jasper

Price, Tony
Malakoff

Prince, Bob G.
Nacogdoches

Pulsipher, Marye
Nacogdoches

Quarles, Martha
Daingerfield

Redd, Ronny
Lufkin

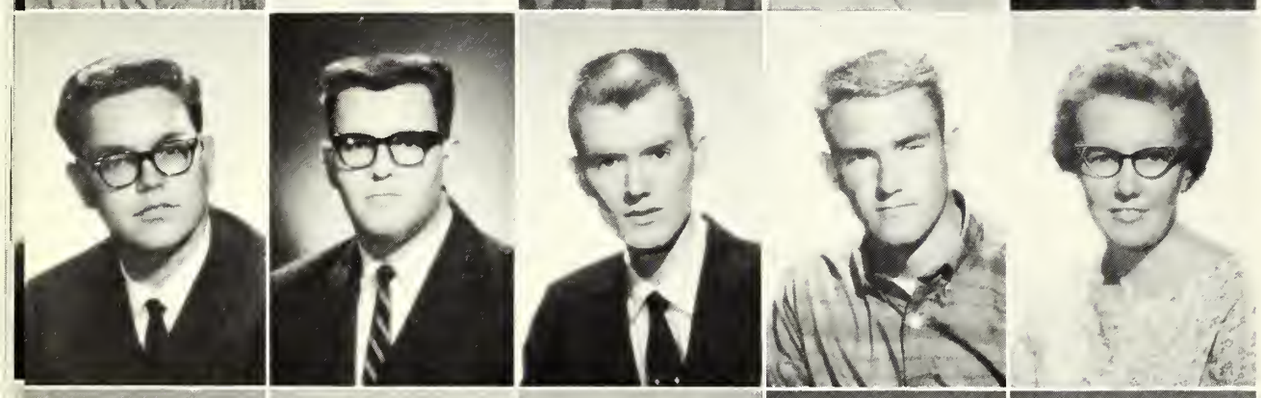

Reed, Bob
Henderson

Rhodes, Gilbert
Timpson

Richardson, Don
Houston

Richardson, Thomas
El Paso

Rivers, Virginia
Colmesneil

Roberson, Jo Ann
Fairfield

Roberts, Betty Jo
Nacogdoches

Robicheaux, Judy
Orange

Romberg, Mary
Troup

Ross, Wanza
Kerens

Rowe, Charles
Tenaha

Rucker, Sue Ann
Lufkin

Samford, Judy
Center

Sawyer, Bill
Tyler

Sawyer, Karen
Tyler

Schacherl, Willie
Flatonio

Schoen, Glen
Weimar

Shadowen, Charles
Panola

Shannon, Ruby
Nacogdoches

Shipp, Thomas
Lufkin

Simmons, Richard
Dallas

Sinclair, Ken
Carthage

Singleton, Judy
Palestine

Sitton, Twink
Cushing

Skipper, Kelly
Longview

Smith, Barbara
Center

Smith, Byron
Lufkin

Smith, Patricia
Livingston

Smith, Paul
Corsicana

Smith, Sharon
Lufkin

Smith, Suzy
Longview

Smith, Thomas
Livingston

Spence, Nancy
Livingston

Sprague, Linda
Henderson

Steele, Neilon
Frost

Stephens, Carl
Vidor

Stephens, David
Nacogdoches

Stephens, Nell
Dekalb

Stinson, Winfred
Lake Jackson

Stone, Ruth E.
Troup

Strickland, James
Lufkin

Strong, Ina
Marshall

Tarkington, Travis
Malakoff

Teal, David
Nacogdoches

Terrant, James
Freeport

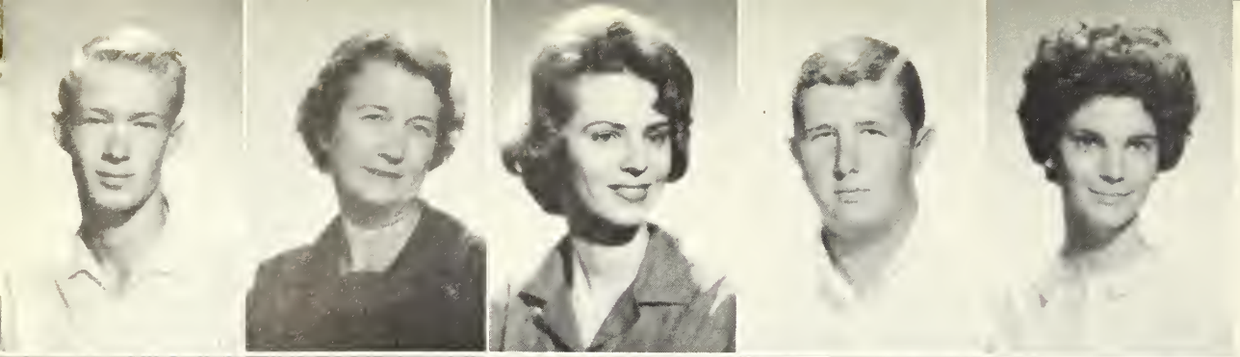

Thomas, Hal
Texas City

Thomas, Sibyl M.
Dallas

Thompson, Verdine
Kilgore

Tiller, James
Jefferson

Tillison, Kay Ann
Henderson

Townsend, Carlene
Nacogdoches

Tracy, Chris
Marshall

Travis, John M.
Canton

Tully, Roy
Beaumont

Vanover, Lynn
Houston

Van Sickle, Susie
Beckville

Vaughan, Sandra
Port Arthur

Villyard, William
Kilgore

Wagstaff, Howard
Nacogdoches

Waite, Robert
Port Neches

Waldon, Jerry
Marshall

Walker, Gail
Joaquin

Warden, Gene
Tow

Warner, Tom
Jasper

Warren, Jack
Overton

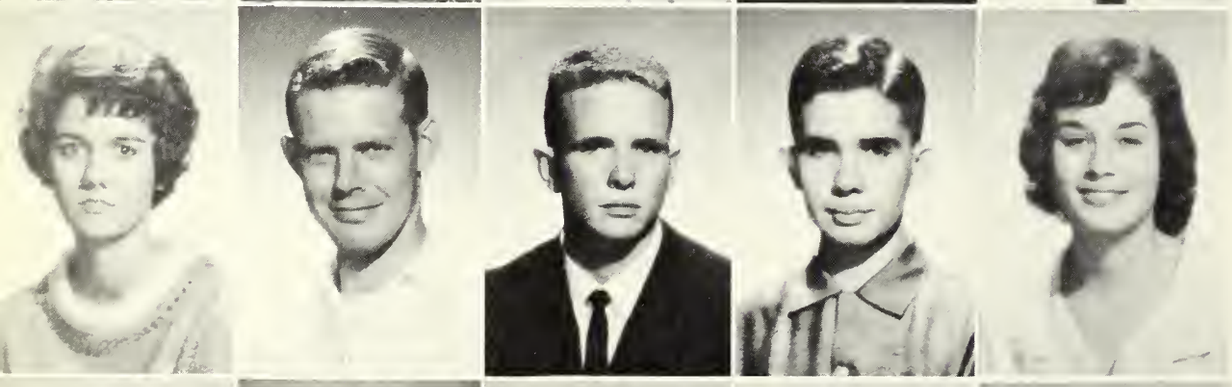

Warren, Judy
Overton

Warrendorf, Lawrence
Houston

Watts, Joe
Laneville

Weatherly, Preston
Lufkin

Wharton, Cecilia
Timpson

Widner, Jake
Zavalla

Wiggins, Jim
Hemphill

Wilder, Harold (Tex)
Pasadena

Wilder, Sharon
Pasadena

Wilhite, Michael
Houston

Williams, Jimmy
Paris

Williamson, Joe Ann
Palestine

Wilson, Elizabeth
Lufkin

Wilson, Glynn
Marshall

Wilson, Marteen
Longview

Wilson, Mary
Center

Wogtech, Joyce
Tyler

Womack, Ann
Jacksonville

Wooten, Don
Joinerville

Workman, Ralph
Crandall

Worthley, Gary
Houston

Wyatt, Sandra
Tyler

Yarbrough, Spencer
Center

SOPHOMORE CLASS OFFICERS

L to R

Sid Muller ..... Vice-President
Gene Chamblin ..... Student Congress Representative
Ken Warlick ..... President
Kim Gutteridge ..... Student Congress Representative
Sandra Greer ..... Secretary

Adams, Ann
Arkansas

Adkins, Carl
Dallas

Anderson, Carol
Houston

Anderson, Kenneth
Lufkin

Anger, W. Kent
Longview

Averre, Carol
Beaumont

Austin, Kenny
Lufkin

Baker, Linda
Texas City

Baldree, Flo
Bronson

Bane, Martha
Nacogdoches

Barclay, Tommy
Kountze

Barr, Linda
San Augustine

Barrow, Sam
Silsbee

Beck, Betty
Nacogdoches

Bell, John
Gladewater

Blanford, Mary Alice
Dallas

Bledsoe, Barbara
Jasper

Bledsoe, Tom
Jasper

Blubaugh, Linda
Ft. Worth

Blunk, Linda
Georgia

Bohn, Jerry R.
Denton

Boozer, Donna
Houston

Bourrous, Betty Jane
Lufkin

Bouterse, Patsy
Tyler

Bower, Kenneth
Houston

Bowman, Barbara
Houston

Boyd, Barbara
Alto

Bradford, Vonciel
Temple

Branham, James
Raymondville

Branson, Jerry
Roby

Brennan, Pat
Houston

Briley, Barbara
Lufkin

Brooks, Karen
Garland

Brooks, Lynda
Houston

Brooks, Terry
Rockdale

Brown, Karen
Beaumont

Browning, Barbara
Austin

Browning, Jaye
Dallas

Bruce, Carole
Lufkin

Bryan, Brandon, Jr.
Beaumont

Bryan, James
Lufkin

Bryan, Kathy
Laneville

Burk, Karon
Houston

Burke, Jim
Buna

Burkett, Marshall
Tyler

Burney, James
Hughes Springs

Burrows, William
Nacogdoches

Butler, Helen
San Augustine

Butler, Shirby
San Augustine

Butts, Thomas
Silsbee

Byrd, Jerry
Alto

Carriere, Joseph C.
Dayton

Campbell, Charlotte
Diboll

Cannon, Donna
Houston

Carroll, Sharon
Lufkin

Carter, Shannon
Rockdale

Cash, Judy
Nacogdoches

Casper, Evalyn
Nacogdoches

Castleberry, Billy
Huntington

Cavasos, Shirley
Houston

Chadwick, James
Houston

Chadwick, William
Houston

Chamblin, Gene
Houston

Chamness, James
Carthage

Childress, Dottye
Bellaire

Church, Doyle
Daingerfield

Clark, Edd, Jr.
Marshall

Clayton, Oscar
Lufkin

Cochran, Ferrell
Apple Springs

Coker, Kenneth D.
Nederland

Collins, Mary
Nacogdoches

Cooley, Peggy
Galena Park

Cooper, Bill
Pampa

Copeland, James
Carthage

Covington, James P.
Timpson

Cox, Bob
Houston

Craig, Pat
Alto

Crawford, Larry
Timpson

Crawford, Sharalon
Oklahoma

Creel, Connie
Mt. Enterprise

Crim, Max
Henderson

Cummings, Floydina
Livingston

Curry, Susan
Houston

Daniels, Mary Jo
Henderson

David, Diann
Livingston

Davis, Janette
Warren

Dawson, Randy
Atlanta

Dawson, Sarah
Nacogdoches

Desha, David
San Antonio

Deutsch, Glenda
Longview

Dias, Brenda
Lufkin

Dommert, B. K.
Houston

Dorsett, Janeen
Lufkin

Dorsett, Janette
Lufkin

Dunks, Linda
Houston

Dunn, Patricia
Longview

Durham, Charles
Nacogdoches

Eakins, John
Marshall

Earnest, Chris
San Augustine

Eddins, Teddy
Center

Erwin, Sandra
Houston

Escoe, Tom
Carthage

Evans, Paula
Shephard

Evers, Gary
Marshall

Evett, Roger P.
San Augustine

Faulkner, Mechael
Houston

Fedrick, Edward
Houston

Fennell, Jimmy
Bridgeport

Gutteridge, Kim
Orange

Fitch, Mary Beth
Livingston

Foley, Mary Beth
Henderson

Fortune, Marshall
Hughes Springs

Fuston, Thorne
Waco

Futrell, Wanda
Marshall

Gann, Linda
Dallas

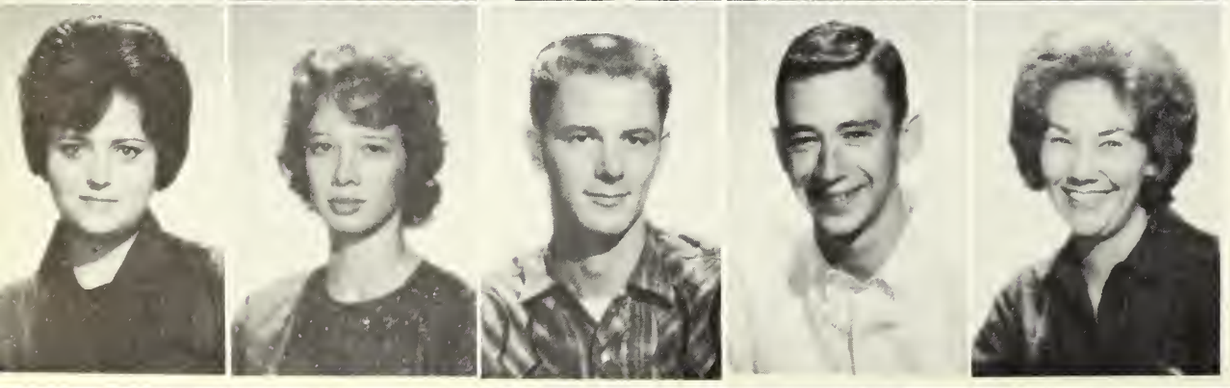

Garner, Carolyn
Jacksonville

Gartrell, Lou Ann
Corpus Christi

Gaumer, Grant
Houston

Gibbs, Kinzie
Jasper

Gibson, Jane
Jacksonville

Gilcrease, Gene F.
San Antonio

Gill, Martha
Mineola

Gillis, Cathay
Dickinson

Golden, John
Pasadena

Graham, Allen
Winona

Graham, B. Harrison
Pineland

Gray, Janet
Center

Greer, Sandra
Dayton

Gresham, Rona
Cleveland

Grier, Charles
Garland

Hagood, Jim
Austin

Haley, Nell
Nacogdoches

Hamilton, Victor
Amarillo

Hanka, Eleanor
Houston

Hardy, Mary
Cushing

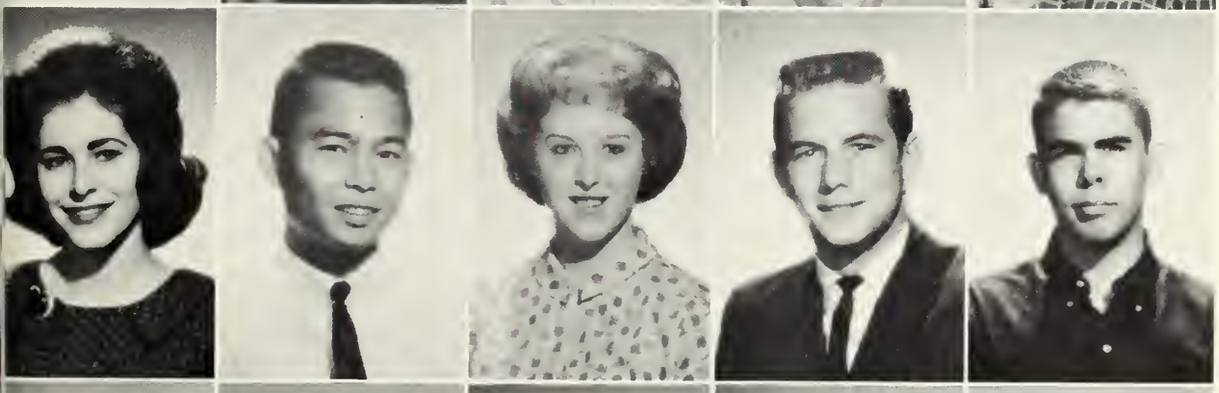

Harkinson, Pamela
Houston

Harnsongkarm, Surachai
Thailand

Harrison, Elaine
Lufkin

Haskins, Hayden
Lufkin

Hays, Joe
Dallas

Hazen, James
Silsbee

Hazle, Mike
Nacogdoches

Heath, Sandra
Koontze

Henderson, Herschel
Dallas

Henderson, James
Ballinger

Hendrix, Ronald
Livingston

Higgins, Phil
Corpus Christi

Hightower, Suzanne
San Augustine

Hill, Creed
Wellington

Hill, Randy
Beaumont

Hines, Dorothy
Cleveland

Hines, Margaret
Trinidad

Hodges, Tommie
Louisiana

Holland, Melinda
Odessa

Holt, Lynda
Nacogdoches

Hood, Robert
Athens

Horn, Mollie
Houston

Horn, Virgel
Nacogdoches

Horne, Duane
San Augustine

Hughes, Joycelyn
Houston

Hughes, Mary Lou
Bellaire

Hundley, James
Nacogdoches

Hurtu, Harvey
Richmond

Husband, Chester
Henderson

Iberkleid, Joe
Bolivia

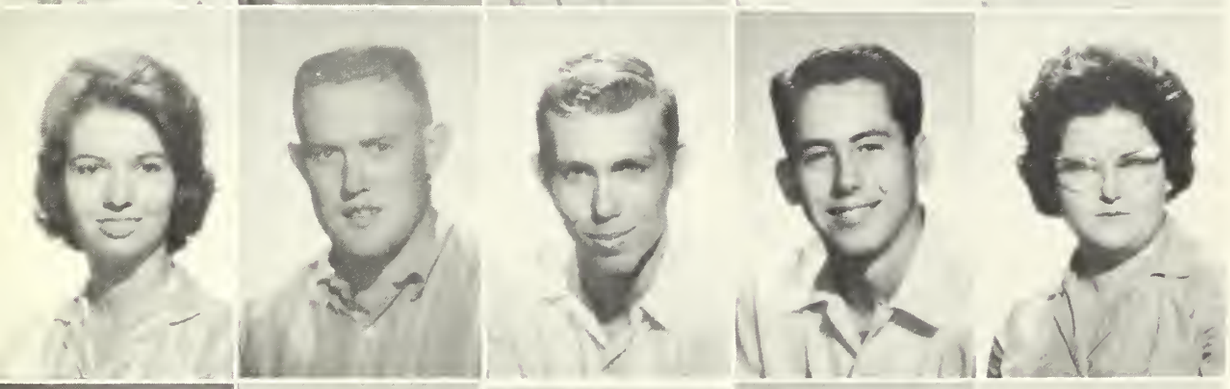

Iliff, Lynn
Marshall

Ingham, Jonathan
Corsicana

Ireland, Raymond
Houston

Irwin, Wm. Michael
Galena Park

Johns, Ann
Livingston

Johnson, Maurice
Marshall

Johnson, Sandra
Houston

Johnson, Sue
Kennard

Johnson, Terry
De Berry

Jones, Arson G.
Lufkin

Jones, Cherrill
Houston

Jones, Myra
Alto

Jones, Wanda
Center

Kanady, Diane
Houston

Kebert, Carl
Nacogdoches

Kelly, Richie
Carthage

Kester, Ted
Magnolia

Kimbro, Coy Lane
Houston

Kimmey, Tommy
Lufkin

King, David
Douglass

King, Nancy
Nacogdoches

Knight, Ellen
Jefferson

Kuykendall, Joan
Longview

La Boa, Raymond
Channelview

Landry, Joseph J.
Silsbee

Lee, Gerald
Gilmer

Lee, Horace Jerry
Woodville

Lee, Wayne
Mt. Enterprise

Lilly, Marvin
Nacogdoches

Lister, Charlotte
Houston

Littleton, Keith
Pasadena

Lobue, Kay
Houston

Locke, Darl
Odessa

Loden, Sharon
Lufkin

Lyles, Jerry
Cushing

Lyles, Ollie Mae
Cushing

Marshall, Carl
Pittsburg

Marshall, Mikey
Bellaire

Martin, Robert
Jacksonville

Martin, Sharon
Midland

Martin, William
Buna

Martindale, Laurette
Jasper

Metcalf, John
Selman

Miers, Missy
Dallas

Miles, Orval
Dallas

Mills, Elaine
Freeport

Minton, Bobby
Lufkin

Modisette, Robert
Silsbee

Moore, Linda
Deport

Moore, Tommy
Corpus Christi

Moore, Toni Lynn
Lufkin

Morgan, Jim
Bellaire

Morrison, Johnny
Lufkin

Moseley, Billy
Jacksonville

Mullins, Mike
Longview

McBeth, Susan
Mt. Pleasant

McCormack, Suzy
Waco

McCullough, Marilyn
Channelview

McIntyre, Charles
Marshall

McLain, Foster
Alto

McMahan, Joe
Tyler

McSwain, Sulane
Center

McWilliams, Betty
Lufkin

McWilliams, Dow
Timpson

Nerren, Glenda
New Mexico

Nickerson, Jessie
Pittsburg

Niederauer, Tom
Bryan

Nix, Freddy Howard
Garrison

North, Carolyn
San Augustine

Oates, Edith
Tenaha

O'Banion, John
Jasper

O'Daniel, Linda
Tyler

Odom, Jackson
Beaumont

Odom, Perry
Buna

Oelfke, Linda
Houston

Oliveria, Forrest Lee
Athens

Olson, Anne
Kerrville

O'Quinn, Donald
Hemphill

Osburn, Delores
Overton

Page, Sandy
Hallsville

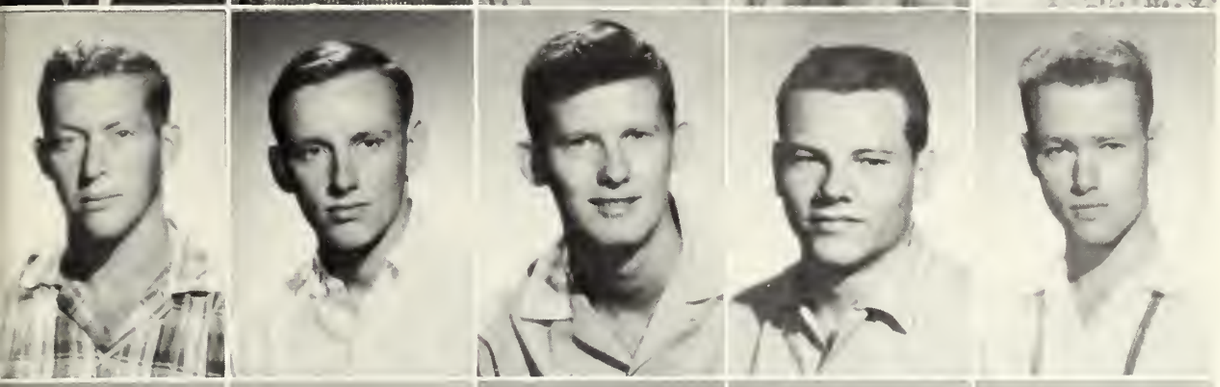

Palmer, Joe D.
Joaquin

Parsons, Charles
Longview

Patterson, Richard
Conroe

Patterson, Ronnie
Humble

Peebles, Philip
Nacogdoches

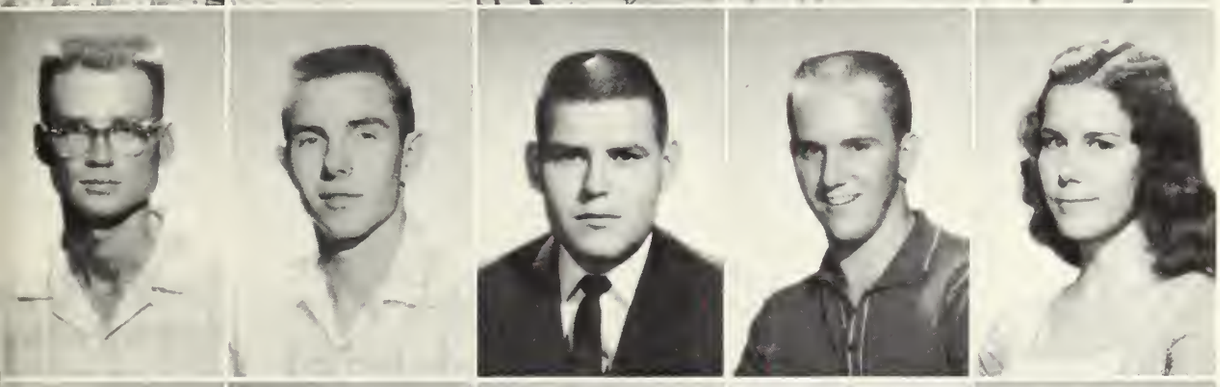

Peters, Herbert
Angleton

Peters, Joe
Tenaha

Peterson, Paul
Dallas

Petty, Pat
Jasper

Pitts, Crystal
Pollok

Powell, Robert
Lufkin

Prestridge, Ken
Oltoa

Prince, Don
Nacogdoches

Prince, Wayne
Garrison

Pritchard, Joe
Tomball

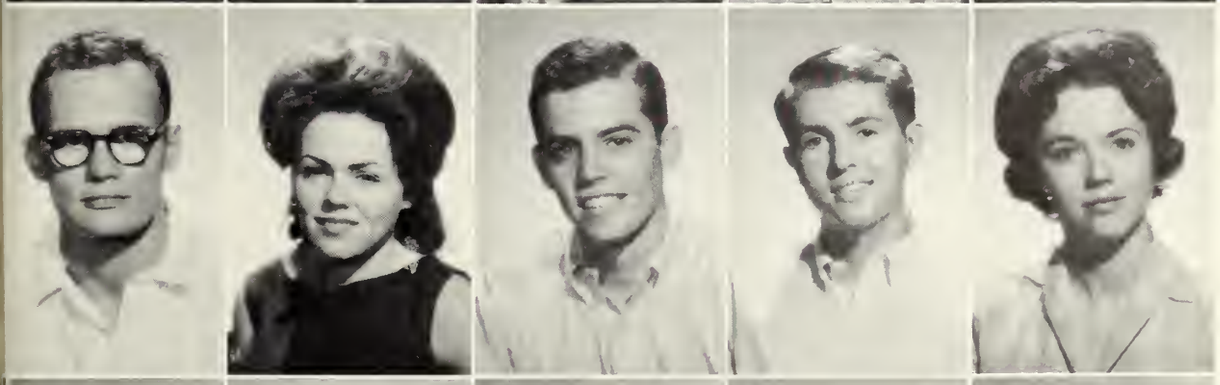

Pryor, George
Houston

Quaintance, Carole
Houston

Rains, Ray Jr.
Dallas

Reece, Paul
Itasca

Reese, Linda
Nacogdoches

Reiner, Gary
Houston

Reyer, Allen
Columbus

Richerson, W. A.
Dallas

Ritterskamp, Susie
Victoria

Roberts, Kathern
Dallas

Stanaland, Edwin
Nacogdoches

Starr, Maureen
Daingerfield

Stilley, John
Houston

Stokes, Nelda
Wells

Stone, Max R.
Kilgore

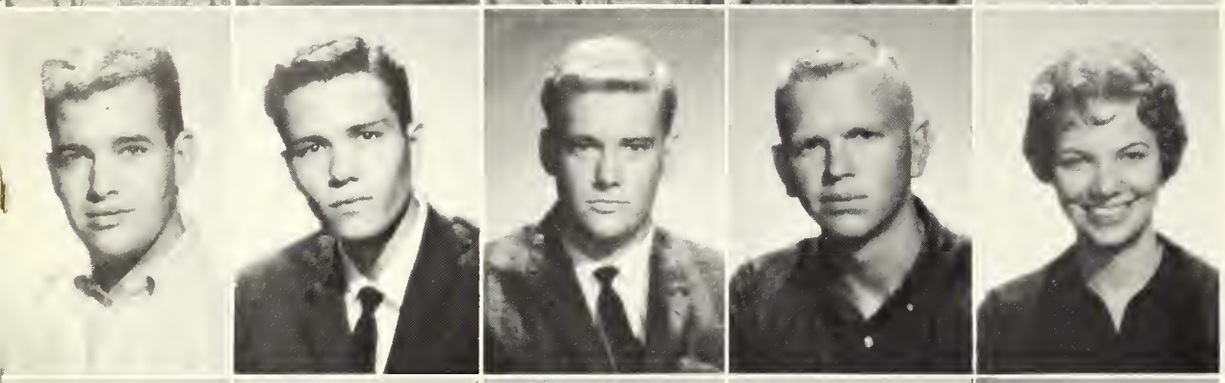

Stone, Stephen J.
Nacogdoches

Stovall, Jack
Liberty

Strickland, Al
Cushing

Stringer, Mike
Lufkin

Stupka, Joan
Rosenburg

Swendson, Carlette
Marshall

Swor, Vernon
Lufkin

Talley, Jeanette
Marshall

Talley, JoAnn
Marshall

Taylor, Darlene
Houston

Thibodeaux, Phil
Sour Lake

Thomas, Melba
Daingerfield

Thompson, Marsha
Houston

Thompson, Mildred
Cleveland

Tidwell, Lela
De Kalb

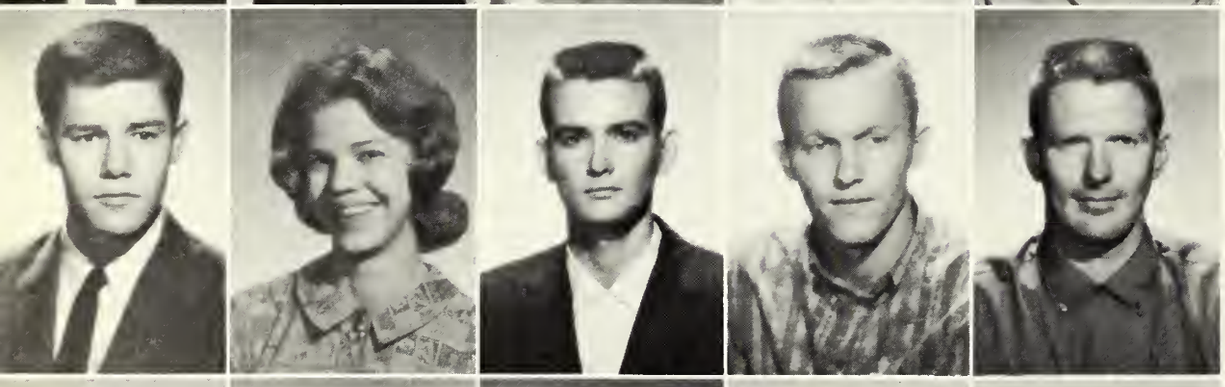

Townsend, Jack
Dallas

Tucker, Camille
Nacogdoches

Tucker, Troy
Pollok

Tyler, Don
Louisiana

Underwood, Joe B.
Lufkin

Vanover, Ray
Houston

Vardemen, Tommy
Center

Varnon, Alvin Jr.
Zavalla

Wagner, David
Houston

Walker, A. Lewis
Garland

Rogers, Geraldine
Clute

Rourke, Myrna
Galveston

Ruminer, Judy
Grand Prairie

Rushing, Charles
Houston

Sanders, Gene
Marshall

Sandifer, Sara
Franklin

Sargent, Ray
Virginia

Savant, Patricia
Clute

Schwartz, Howard
Pollok

Seago, David
Quitman

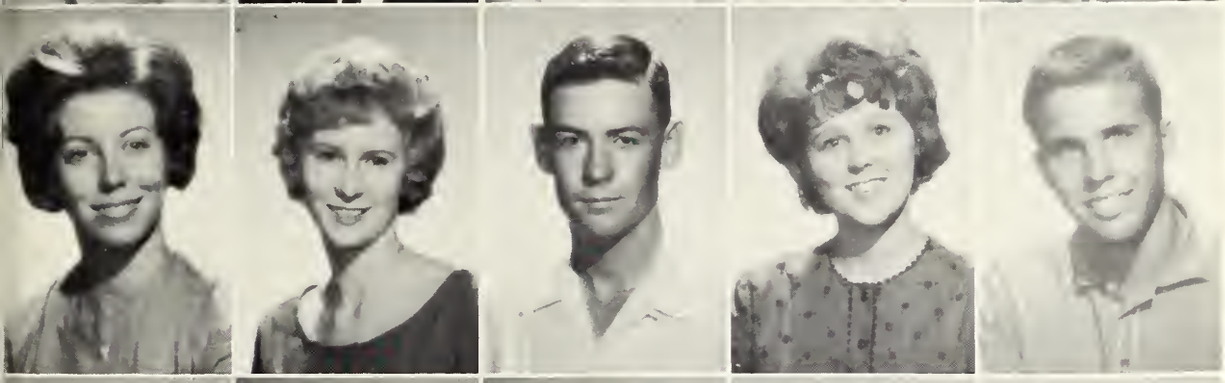

Seale, Sue
Pineland

Seamans, Paula
Kosse

Sechriet, Johnny
Lorenzo

Sellers, Sandra
Laneville

Shands, Lynn
Mesquite

Sheffield, Kenneth
Broaddos

Shepard, Shirley
Lufkin

Sherwood, Pat
Houston

Shamburger, James
Panola

Simmons, Alma Fay
Marshall

Simms, Kenneth
Houston

Smith, David L.
Nacogdoches

Smith, Dorothy
San Augustine

Smith, Ronnie
Alto

Snider, Mickey
Joaquin

Sparks, John Richard
San Augustine

Spradley, William
Nacogdoches

Sprayberry, Louise
Mt. Enterprise

Sprott, Charles
Lufkin

Stadnicki, Richard
Massachusetts

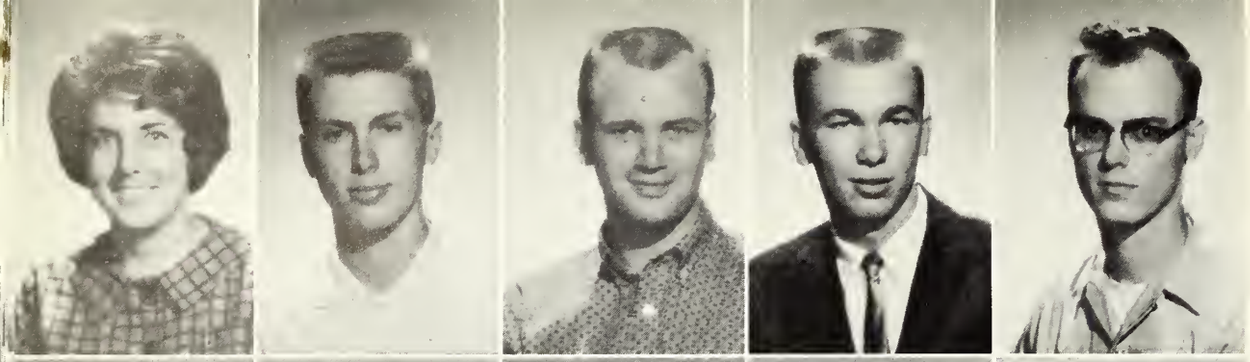

Walker, Beth
Pasadena

Walker, Roy
Huntington

Warlick, Ken
Beaumont

Warr, Gaylon
Nacogdoches

Washburn, Jim
Houston

Watson, Elwin
San Augustine

Watson, Jimmy
Mt. Enterprise

Watts, Margie
Clute

Weatherly, Nancy
Nacogdoches

Weeks, Gaines
Marshall

Welch, Lola
Marshall

West, Judy
Galveston

Whatley, Judy
Nacogdoches

Whelan, Bobby
Marshall

Whittey, Jerry
Killeen

Williams, Evelyne
Abilene

Williams, Sherry
Alto

Williams, William T.
Rockport

Wilson, Warner
Chireno

Winberg, Margie
Beaumont

Windham, Shirley
Clute

Wisener, Sandra
Irving

Wiseman, Joe
Jefferson

Wolfskill, Regina
Arlington

Womack, Aubrey
Nacogdoches

Wood, Charles L.
Longview

Wright, Elanor
Dallas

Wright, Floyd
Missouri

Yocum, Jane
Gilmer

Young, Barbara
Pollok

Younger, Martha
Cleveland

York, Patsy
Lufkin

Zellers, Frank
Beaumont

Temperature dips low, but spirit soars high at Homecoming festivities.

Looks like Pat's a little tied up at the moment.

Spirit parade organizes for a rousing ride through town.

FRESHMAN CLASS OFFICERS

Bubba Dozier	President
Joellyn Jeppesen	Secretary-Treasurer
Nicky Nicholson	Student Congress Representative
Cheryl King	Vice-President

Acker, Donald
Rusk

Adams, John L.
Overton

Aden, Jim
Longview

Adrian, Jerrilyn
Longview

Akin, Jimmy
Reklaw

Albin, Pamela
Livingston

Albin, Suetta
Livingston

Alders, Robert
Nacogdoches

Alexander, Linda
Nacogdoches

Allen, Edna
Lufkin

Allen, Hodges
Nacogdoches

Allen, James
Alto

Allen, Joe Ed
Lufkin

Almany, Sammy
Houston

Alwin, Zachery
Dallas

Anderson, Carol
Houston

Anderson, James
Beaumont

Anderson, Marie
Nacogdoches

Andrews, Gail
Amarillo

Angers, Harvey A.
Lufkin

Argiropoulos, Frances
Houston

Askins, Cary
Dallas

Atkinson, Jerry Ann
Houston

Bailey, Angela
Marshall

Bailey, Donnie
Wells

Bailey, George
Port Neches

Bailey, Larry
Houston

Baird, Gay
Channelview

Baker, Edward Blount
Nacogdoches

Baker, Gayle
Corrigan

Baker, Linda
Diboll

Baker, Nancy
Galena Park

Baker, Sonya
Nacogdoches

Ballard, James
Center

Bandy, Barbara
Houston

Barbay, Mary Kay
Lufkin

Barge, Alvis Jr.
Zavalla

Barnes, Carroll
Timpson

Barnes, James
Beaumont

Barrows, Glenn
Port Arthur

Barrows, Rose
Port Arthur

Barlett, Judy
Lufkin

Bass, Coley
Nacogdoches

Bass, Evalyn
Nacogdoches

Bass, Mike
Nacogdoches

Bates, William E.
Orange

Baxter, Novice
Nacogdoches

Beasley, Jerry L.
Lufkin

Beavers, Bobby
Nacogdoches

Becker, Clint
Garrison

Beene, James
Nacogdoches

Beene, John
Nacogdoches

Bennett, Donna L.
Lufkin

Bennett, Truett
Alto

Berry, Irving
Lufkin

Bishop, Gary
Dallas

Black, Claudette
Longview

Black, Janice
Garland

Black, Lynn
Evadale

Black, Sarah
Houston

Blackburn, Sandra
Marshall

Blacksher, Jimmy
Nacogdoches

Blaylock, Nora
Lufkin

Bledsoe, Al
Nacogdoches

Blount, Elaine
Palestine

Bonetati, Billy
Houston

Booth, Edwin
Bellaire

Bowman, Billy
Diboll

Bowman, Ken
Houston

Boyd, Robert
Seabrook, New Hampshire

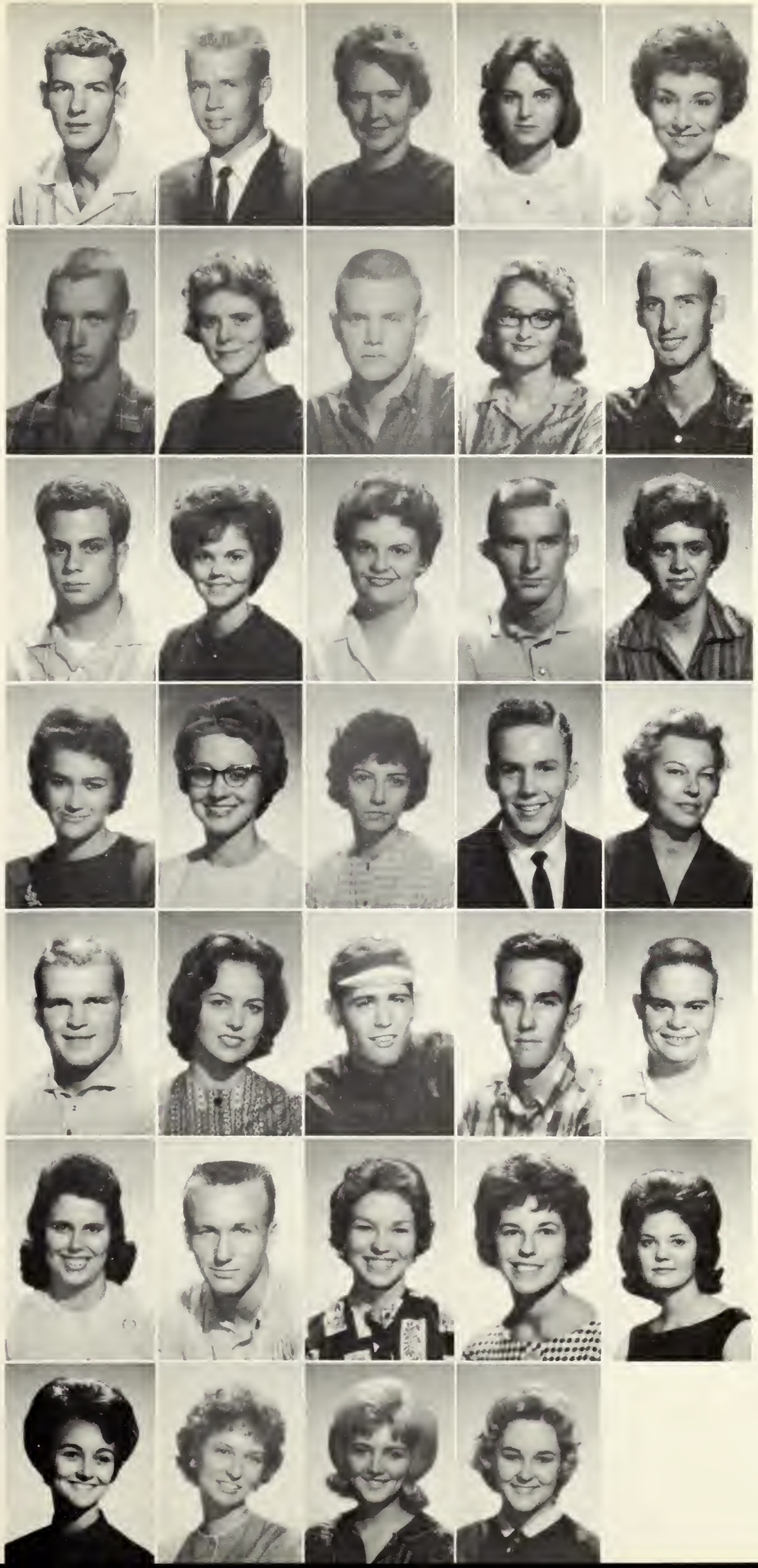

Bradley, Tommy
Avinger

Brawner, John A.
Texas City

Brewer, Jean
Garrison

Broom, Barbara
Corrigan

Brown, Linda C.
Houston

Brown, Nolan
Hardin

Bryan, Faith
Galena Park

Brydson, Donald W.
Austin

Bryon, June
Nacogdoches

Bullock, Leo
Lufkin

Bundy, Don
Dallas

Burke, Beverly
Garland

Burleson, Judy
Lufkin

Burron, Edwin
Port Neches

Burr, Lynda
Lufkin

Burton, Karen
Lufkin

Butler, Patsy
San Augustine

Butler, Geneva
San Augustine

Butler, Thomas R.
Galena Park

Byrd, Novella
Lufkin

Calhoun, Fred
Bridge City

Calhoun, Jeanell
Lufkin

Cantrell, John
Lufkin

Cargill, John T.
Texas City

Carlisle, Ben
Houston

Capps, Carolyn
Lufkin

Carroll, Jerry
Arcadia

Carroll, Linda
Pasadena

Carter, Phyllis
Freeport

Chadwick, Judy
Houston

Cook, Charlotte
Nacogdoches

Christian, Sharon
Diboll

Clark, Barbara
Jefferson

Clark, Diana
Marshall

Clark, Eddie J.
Marshall

Clark, Terry
Fort Worth

Clayton, Charles F.
Nacogdoches

Clement, Jerry
Hallsville

Clemons, Arthur Joe
Cushing

Clendenen, Buddy
Henderson

Cleveland, Darwin
Nacogdoches

Cleveland, Raymond
Buna

Clifton, Martha
Alto

Cloyd, Michael
Lufkin

Clayton, Ann
Terrell

Cochran, Kenny
League City

Cockrill, John
Houston

Coffmun, Fred
Galena Park

Cole, Milton
Lufkin

Coleman, David
Angelina

Coleman, Pamela
Lufkin

Coleman, Pat
Houston

Colgin, Jeffery
Houston

Collins, Gene
Fort Worth

Concicline, Jim
Glenview, Illinois

Cook, Keith
Houston

Cook, Linda
Gladewater

Cook, Nita Vee
Texas City

Cooke, Jeannie
Lufkin

Cooper, Mike W.
Beaumont

Cope, James
Shreveport

Copeland, Lee
Alto

Coppedge, Virginia
Gladewater

Cordroy, Armel Eugene
Hemphill

Corley, C. H.
Cushing

Cornelius, Billy
Crockett

Courtney, Jimmy
Quitman

Coward, Clair
Beaumont

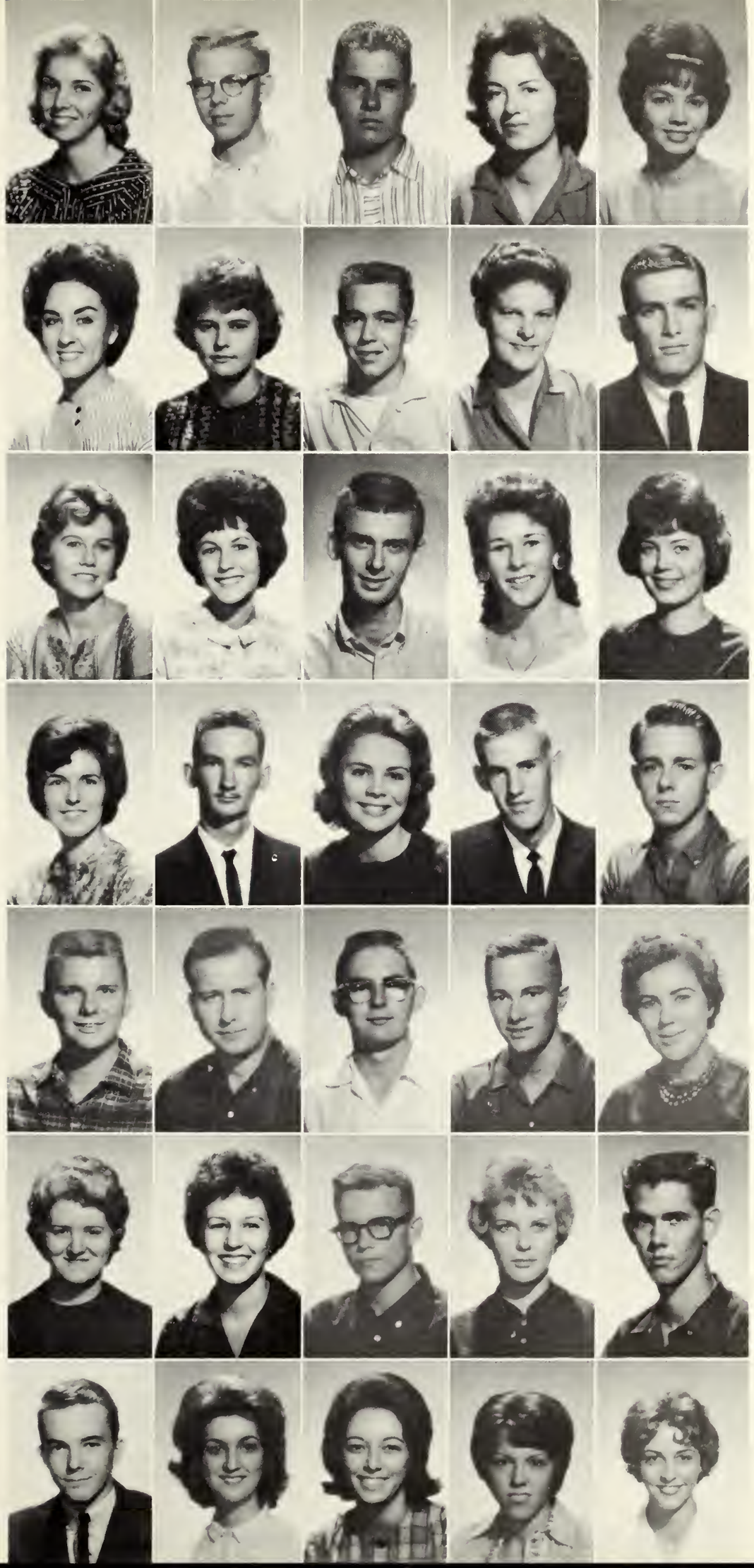

Cox, Judith
Lufkin

Cox, Randall
Livingston

Craigen, James
Hamshire

Crain, Doris
Lufkin

Crawford, Mary
Longview

Crenshaw, Paula
Houston

Crensy, Diane
Nacogdoches

Crittenden, Sue
Dallas

Cross, Muncey
Orange

Crowder, J. M.
Houston

Crume, Lynn
Nacogdoches

Culver, Martha
Houston

Cummings, Robert Earl
Alto

Cummings, Sue
Cherokee

Curtis, Evelyn
Nacogdoches

Cushenberry, Sheryl
Hallsville

Dailey, Fred
Orange

Daniel, Beth
Dallas

Daniel, Jerry
Percilla

Daniel, Larry
Woodville

Davenport, Dwight
Longview

Davis, James T.
Apple Springs

Davis, Jerry
Crockett

Davis, Jimmy
Raymondville

Davis, Pattilou
Irving

Davis, Sue
Mt. Pleasant

Davidson, JoAnn
New York, N. Y.

Day, John
Lake Jackson

Day, Martha Jean
Lake Jackson

Day, Ronnie
Elkhart

Deal, David
Nacogdoches

Peppier, Dean
Lufkin

Dean, Robbie
Woodville

Deaton, Laura Ann
Center

Deaton, Vernell
Lufkin

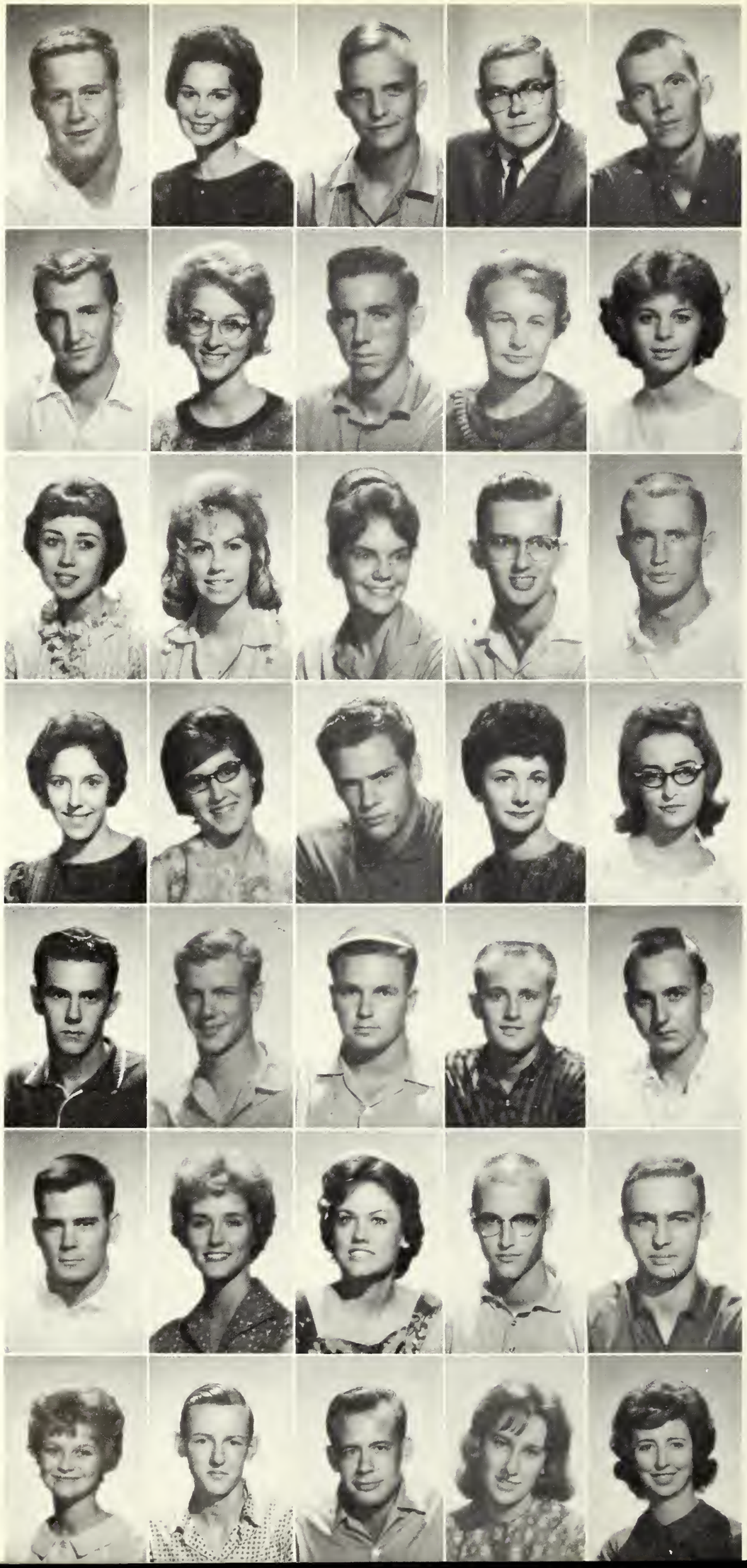

Delery, James A.
Houston

Dempsy, Patsy
Nacogdoches

Densman, Berry
Sebastian

Denson, Rufus
Freeport

Dinsmore, Allen
Baytown

Derret, Joe
Alto

Deutsch, Mary Jane
Overton

Dickerson, Wayne
Lufkin

Dickson, Diane
Dallas

Dickey, Dixie
Rusk

Dodson, Linda
Selman City

Douglas, Charlotte
Houston

Douty, Judy
Houston

Dowden, Ralph
Nederland

Dozier, Bubba
Alto

Drake, Patricia
Marshall

Duff, Patricia
New Canaan

Dugas, Marcus
Groves

Duncan, Meredith
Dallas

Duncan, Sarah
Houston

Dunston, Zane
Deer Park

Durrett, Charles
Dallas

Dyess, Tony
Nacogdoches

Dykes, Danny
Beaumont

Easley, Thedford
Lufkin

Edgar, Stephen
Houston

Edmiston, Barbara
Longview

Ehler, Kathy
Groves

Elliott, John E.
Dallas

Ellis, Larry
Baytown

Ellis, Linda
Port Arthur

Ellis, Thomas Weldon
Nacogdoches

Emanuel, Patrick
Flatorid

England, Susan
Los Angeles, Calif.

Erwin, Linda
Terrell

Erwin, Rilea
Houston

Evans, Katie
Roswell, New Mexico

Farrell, Jimmy
Buna

Faulkner, Don
Marshall

Faust, Jane
Marshall

Fite, Kay
Dallas

Folmar, Tom
Pampa

Ford, Velma Jean
Sumner

Forsey, Frank
Houston

Foster, Linda
Dallas

Fraley, Joel
Midway

Francone, Donald
Houston

Frazer, Lauree
Houston

Freeman, Jack
Lufkin

Freeman, Jeanie
Lufkin

Freshow, Ronnie
Nacogdoches

Frizzell, Sammy
Nacogdoches

Fulton, Ted
Dallas

Furrow, Johnelle
Shreveport

Galceran, Connie
Dallas

Galik, John J.
Marshall

Gandy, Becky
Fort Worth

Gandy, Linda
Lufkin

Garland, Larry
Longview

Garrett, Carolyn
Longview

Garrut, Sherman
Houston

Gaubert, Jack
Dallas

Gaylord, John Paul
Mesquite

Gee, Mrs. Sue
Jasper

Geist, Linnea
Houston

Geldmier, Patsy
Houston

Gibson, Charlotte
Zavalla

Gilcrease, Ronnie
Lufkin

Gill, Buford
Angleton

Gillar, Daniel
Moulton

Gilles, Betty V.
Marshall

Gilmore, Wayne
Killeen

Gimler, Jimmy
Bellaire

Ginther, Linda Fay
Dallas

Gless, Sidney
Richmond

Goode, Sandra
Longview

Goodman, Benny
Douglass

Goodwin, Marsha
Jacksonville

Gorham, Betty
Austin

Graff, Carol
Houston

Graves, Linda
Marshall

Graves, Peggy
Dallas

Gray, Alyce
Henderson

Gray, Don
Chireno

Green, Billy
Nacogdoches

Green, Kenny
Nacogdoches

Greenville, Robert
Lufkin

Gribble, Bill
Houston

Gumer, Royce
Orange

Gunnels, Frances
Houston

Hadfield, Susan
Houston

Hair, Lana
Olton

Hamilton, Thelma
Whitehouse

Hand, Corolyn
Nacogdoches

Hands, Dan
Nacogdoches

Hanks, Nancy
Woodville

Hanks, William
Bellaire

Hardy, John
Nacogdoches

Harkness, Sandra
Nacogdoches

Harrell, Bennie Sue
Lufkin

Harris, Frank
Huntington

Harrison, James H.
Lufkin

Harrison, Sammie
Alto

Harwell, Sammy
Bellaire

Hassell, Marcus
Houston

Hatcher, David
Corpus Christi

Havard, Joyce
Lufkin

Hawkins, Carolyn
Bellaire

Hawkins, Linda
Corsicana

Hawkins, Sheron
Dallas

Hawkins, Wayne
Dallas

Hayden, O. B.
Nacogdoches

Hayes, Alleen
Colmesneil

Hayhes, John
Dallas

Haynes, Billy M.
Dallas

Hazlip, Henry
Liberty

Heagy, Dennis
Lufkin

Heath, Peggy
Rosenburg

Hendry, Edward
Nacogdoches

Henry, Betty
Houston

Henez, Charlotte
Nacogdoches

Hanson, James
Mesquite

Hickey, Anne
Deer Park

Hicks, Joe
Frankston

Hightower, Oscar
Lufkin

Hill, Pat
Gilmer

Hill, Roger
Center

Hilley, Roberta
Dallas

Gillin, Abner Jr.
Nacogdoches

Hines, David
Lufkin

Hoffman, Joe E.
Warren

Holcomb, Mike
Alvin

Holland, Dean
Linden

Holsombrock, Johnny
Cushing

Holt, Carol
Nacogdoches

Honeycutt, James
Houston

Horton, Jack
Houston

House, Benny
Kountye

House, Phillip
Houston

Howard, Jack F.
Houston

Howard, Ralph
Houston

Howard, Shelia
Houston

Huckeba, Peggy
Mt. Pleasant

Hughes, Kay
Freeport

Hughes, Rick
Tyler

Hunter, Lester
Nacogdoches

Hutchins, Philip
Hampton, N. Y.

Ingkonant, Manop
Iran

Irwin, Betty
Port Arthur

Jackson, John
Houston

Jacobs, Toni
Houston

James, Susan
Lufkin

Jennings, Jo Nell
Lufkin

Jeppesen, Joellyn
Dallas

Johnson, Ada
Nacogdoches

Johnson, Benny
Lanesville

Johnson, Don
Silsbee

Johnson, Mattie
Nacogdoches

Johnson, Rider
Nacogdoches

Johnson, William
Texas City

Johnson, Kay
Dallas

Johnston, Nancy
Dallas

Jones, Clifford
Houstno

Jones, James K.
Forney

Jones, Pat Nell
Houston

Jones, Sidney
Bronson

Jones, Virginia
Pasadena

Jordon, Charlie Mae
Corrigan

Jordon, Jan
Freeport

Jordon, Lawrence
Keltys

Jay, Darly
Groves

Jullin, Neal
Nacogdoches

Kanady, Noelle
Houston

Katenmeier, Janice
Houston

Keeling, Sharon
Mt. Enterprise

Keith, Tom
Center

Kenner, Vernon
Cherino

Keller, Linda
Freeport

Kendrick, Mike
Lufkin

Kenderick, Ray
Nacogdoches

Kennedy, Don
Lufkin

Lilly, Kenneth
Nacogdoches

Kelsselees, Richard
Nacogdoches

Kindsfather, Jake
Winter Park, Fla.

King, Cheryl
Houston

King, Mike
Nacogdoches

King, Robert
Corrigan

Kirby, Judy
Daingerfield

Kirk, Weldon
Hearne

Kissick, Sharon
Garland

Kay, Kristin
Nacogdoches

Kuerbis, Bruce
Nacogdoches

Lafitte, Joan
Joaquin

La Fon, Barbara
Amarillo

Landrum, Janice
Jacksonville

Langford, Sandra
Mt. Enterprise

Lasiter, Wendall
Houston

Latshe, Janet
Nacogdoches

Lawrence, Arlie Sue
Lufkin

Lawrence, Karen
Lufkin

Lawrence, Shiela
Nacogdoches

Lawry, C. D.
Houston

Lay, Jimmy
Houston

Layne, Sandra
Henderson

Le Blanc, Mike
Baytown

Lechinger, Rita
Houston

Lee, Alton Jr.
Lufkin

Leiek, Janet
Houston

Lester, Judy
Jasper

Lewis, James H.
Hemphill

Lewis, Mickey
Beaumont

Liles, Paula
Pasadena

Liljequist, James
Corrigan

Little, Kathy
Houston

Lock, Joe
Lanesville

Loeffer, Robert
New York, N. Y.

Longloofer, Marvin
Canadian

Lorge, Bobby
Nacogdoches

Lucas, Weldon
Jasper

Luce, Alvie
Pollok

Luna, Sandra
Nacogdoches.

Lyer, Kay
Center

Macoubrie, Joyce
Houston

Magill, Donald
Baytown

Mack, Jeanette
Palestine

Mahan, Bob
Houston

Marrne, Robert
Houston

Major, Anita
Houston

Maloney, Janna
Houston

Maloney, Kathy
Henderson

Maloney, Russell
Longview

Markell, Ronnie
Kermit

Marmion, Mary
Houston

Martin, John
Port Neches

Martin, Karen
Houston

Martinez, Simon
Hearne

Mason, B. Garland
Olton

Massey, John
Zavalla

Massey, Sammie
Diboll

Mathea, Mike
Crockett

Mathis, Rose Marie
Pasadena

Matlock, Jerry
Nacogdoches

Mathews, Louis
San Augustine

Matthews, George
Moscow

Maupin, Mary
Nacogdoches

Max, Donald R.
Lufkin

Max, Perry
Linden

Meley, James
Houston

Meisanheimer, Freddie
Jefferson

Menefe, Leland
Tenaha

Merrill, Dianne
Jacksonville

Meyers, Sharon
Texas City

Miller, Barbara
Reeves

Miller, Fred
Rosewell

Miller, Leutha
Timpson

Milles, Pamela
Woodville

Mills, Barbara
Nacogdoches

Mills, David
Beaumont

Milstead, Martha
San Augustine

Minter, William
Spurger

Minyard, Barbara
Colmesneil

Mitchell, Doug
Marshall

Montes, Anthony
Lufkin

Moody, Jean
Center

Moody, John Pat
Kirbyville

Moore, Barbara Jean
Houston

Moore, Larry
Orange

Moore, Mattie
Nacogdoches

Morehouse, Brenda
Lufkin

Morgan, Johnny
Lufkin

Morgan, Virgil
Orange

Morrall, Charlotte
Houston

Morton, Esther
Waco

Morton, Jackie
Marshall

Murphy, Peter
Houston

Murray, Hershall
Cherino

Muverby, Edward
Arlington

Myers, Baxter
Longview

McBride, Robert
Lufkin

McCall, Kenneth
Houston

McCathern, Bennett
Pampa

McCauley, Charles
Center

McChesney, Rosemary
Gladewater

McConnell, Donna Kay
Paris

McCustion, Jerry Don
Forney

McCune, Ennis Donice
Pineland

McDugald, Charles
Houston

McFerran, Barbara
Freeport

McGinnis, Ken
Longview

McGrede, John
Longview

McGuire, Kathy
Woodville

McKaskle, Gayle
Houston

McKee, Grant
Dallas

McKenney, Will
Houston

McKewen, Hal
Nacogdoches

McLenore, Donald
San Augustine

McLeod, Max
Jasper

McNally, Terrie
Houston

McNeese, Sandra
Lufkin

McNeeil, Myrna
Houston

McPhaill, Sallie
Pasadena

McQuistion, Frank
Alto

McWilliams, Michele
Lufkin

Nader, Lillian
Marshall

Nanson, Joann
Houston

Napier, Pat
Houston

Nash, James C.
Port Arthur

Neal, Ruby
Hunington

Neff, Robert
Hearne

Neitsch, Lewis
Gonzales

Nethery, Bobby
Nacogdoches

Newsome, Judy
Henderson

Newbill, Molly
Plano

Newman, Richard
Garland

Nix, Margaret
Center

Noble, Ronnie
Center

Norman, Richard
Sugarland

Norris, Thana Sue
Mathis

Norsworthy, Nancy
Lufkin

Oliver, Sherry
Houston

O'Neil, Georgia
Houston

O'Quinn, Sharon
Star Route

Owens, Bobby
Nacogdoches

Pace, Harriett Sue
Nacogdoches

Palmer, Carroll
Nacogdoches

Palmer, John A.
Livingston

Palmone, Judy
Lufkin

Paris, Nancy
Longview

Parish, Ronald
Dallas

Parma, Peggy
Dallas

Parmlay, Charles
Van Zandt

Parsley, Donna
Henderson

Parsons, Donald Lee
Rusk

Pate, Haroldyn
Corrigan

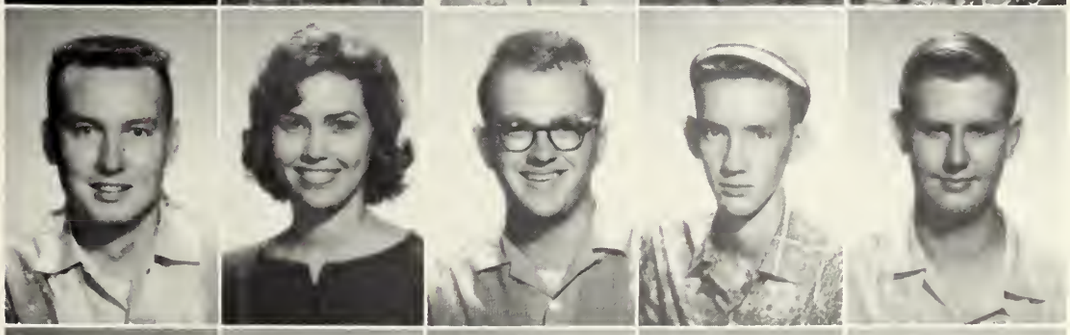

Pate, Varbos V.
Center

Patrick, Cheryl
Houston

Patterson, John D.
Nacogdoches

Peco, Dennis
Mauriceville

Peel, Edwin
Ennis

Peirson, Elizabeth
Dallas

Penn, Suzanna
Irving

Perez, Willie
Dallas

Permenter, Jo Ann
Lufkin

Perry, Richard
Beaumont

Peters, Jackie
Livingston

Peters, Janet Sue
Livingston

Peters, Tommy
Houston

Peterson, Ronald
Dallas

Phillips, Diane
Euless

Phillips, Sue
Fort Worth

Pinkerton, Elizabeth
Tomball

Pinkston, Sue
Houston

Place, John
Port Neches

Poncho, Floyd
Livingston

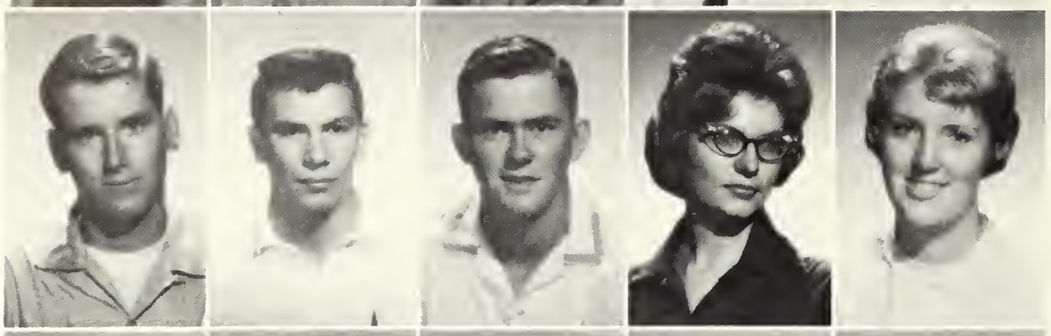

Popplewell, Robert
Corpus Christi

Poskey, John
Nacogdoches

Post, Charles
Vidor

Powell, Sandra
Diboll

Powers, Mary Ellen
Longview

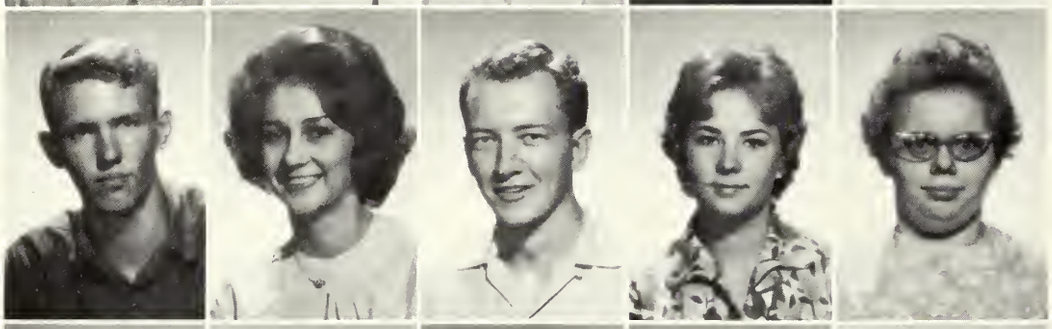

Pouland, Joe
Lufkin

Preston, Jenny Fay
Richardson

Prestridge, Richard
Houston

Pursewell, Peggy
Cleveland

Pyle, Mazelle
Houston

Quinn, Ray
Nacogdoches

Ragland, Sally
Orange

Ramsey, Hugh
Houston

Ramsey, Judy
Houston

Ramsey, Kathie
Marshall

Rankin, Travis
Newton

Ratcliff, Jeanette
Marshall

Ray, Shirley
Lufkin

Redd, Darlene
Houston

Redd, Ronald
Lufkin

Reese, Barry
Illinois

Reeves, Sharon
Nacogdoches

Reider, Bobby
Nacogdoches

Renfro, Bobby
Nacogdoches

Rex, Pamela
Houston

Rice, Donald D.
Lufkin

Richardson, Beverly
Houston

Richardson, Bill
Mt. Pleasant

Richardson, Joe
Cleveland

Riddler, John
Dallas

Riggins, Pat
Grand Prairie

Roberts, Jerri
Lufkin

Roebuck, Carol
Nacogdoches

Roebuck, Larry
Mont Belview

Rogers, Ellen
Houston

Rohde, Artie
Pampa

Rohsner, Margy
Houston

Rorie, Gesset
Lufkin

Ross, Donny F.
Garrison

Rotramel, June
Gladewater

Russell, Joe
Tyler

Russell, Rosalie
New Boston

Samms, Barbara
Spring Branch

Sanderlin, Barbara
Houston

Sarles, Robert
Jefferson

Schaffer, Robert
Fort Worth

Scheid, Carol
Garland

Schnider, David
Oklahoma

Shannon, Tommie
Huntsville

Sharp, Bobby
San Antonio

Shaw, Kennety
San Antonio

Sheffield, Buford
Huntington

Shelton, Jane
Houston

Shepherd, Steve
Nacogdoches

Shepherd, Tommy
Center

Sherrill, Dickie
Richardson

Shillings, Jane
Center

Shroff, Jerry
Dallas

Sibert, Judy
Texas City

Simmons, Leo
Nacogdoches

Simons, Gwendolyn
Houston

Simons, Nelwyne
Nacogdoches

Simpson, Duane R.
Tarrant

Sims, John
Lufkin

Sims, Richard
Houston

Sisson, Barbara
Garrison

Skeen, William
Nacogdoches

Smith, Betty
Texarkana

Smith, Geniece
Groveton

Smith, Harold
Geneva

Smith, J. C.
Rusk

Smith, Phyllis
San Augustine

Smith, Robert Pat
Silsbee

Smith, Sharon
Jacksonville

Smith, Tommy
Livingston

Smith, Trudy
Lufkin

Sorenson, Judy
Slabrok

Sorge, Bobby
Orange

Sorrell, Mary
Corpus Christi

Spangler, Eddie
Kermit

Speights, Bill
Mineola

Spence, Pete
Houston

Sperry, Jeanne
College Station

Spoonts, Judy
Frankston

Stanaland, Susan Sitton
Nacogdoches

Standley, Nan
Nacogdoches

Stephens, Marilyn
Nacogdoches

Stevens, Bob
Dallas

Stevenson, Dell
Baytown

Stoddard, Marion
Timpson

Stovall, Joe
Diboll

Stover, Gay
Madisonville

Strahan, Hilbert
Nacogdoches

Strahan, Roy
Nacogdoches

Strahan, Sandra
Nacogdoches

Strickland, Herbert
Nacogdoches

Strickland, Penny
Beaumont

Stringer, Mary Helen
Nacogdoches

Stripling, Judy
Fort Worth

Stripling, Lois
Nacogdoches

Sullivan, Rodney
Nacogdoches

Sullivan, Terese
Harlingen

Summers, Gordon
Ingram

Tatom, Cicil C.
Pineland

Taylor, Ernest
Nacogdoches

Taylor, Nancy
Houston

Tedder, Steve
Troup

Teigler, Timothy
Tyler

Tenfenny, Sam
Dallas

Terrell, Leo Michael
Lufkin

Terry, Danny
Pasadena

Teskey, Robert
Dallas

Thames, Julie
Nacogdoches

Thomas, Dennis
Richardson

Thomas, Robert E.
Nacogdoches

Thomason, Sandra Kay
Marshall

Thompson, Harvey Jr.
Nacogdoches

Thompson, Henrietta
Pollok

Thompson, Sharon
Waco

Thomson, Connie
Abilene

Thornton, Claudia
Lufkin

Thornton, Joe
Lufkin

Tiller, Betty
Jefferson

Tindall, Litcher
Diboll

Todd, Ray
Alto

Tooley, Nancy
Richardson

Towery, Van
Dallas

Towns, Mike
Timpson

Treadwell, Sharon
Freeport

Trevathan, Randy
Lufkin

Tucker, Nancy
Lone Star

Tuttle, Roy Joe
Longview

Tyer, Lind Kay
Nacogdoches

Tyler, Larry
Nacogdoches

Uecker, Jerry
Boerne

Underwood, Marilyn
Dallas

Ussery, Earl
Borger

Vanderwoude, Dan
Dallas

Vargas, Georgiana
Texas City

Vicholson, Walter
Nacogdoches

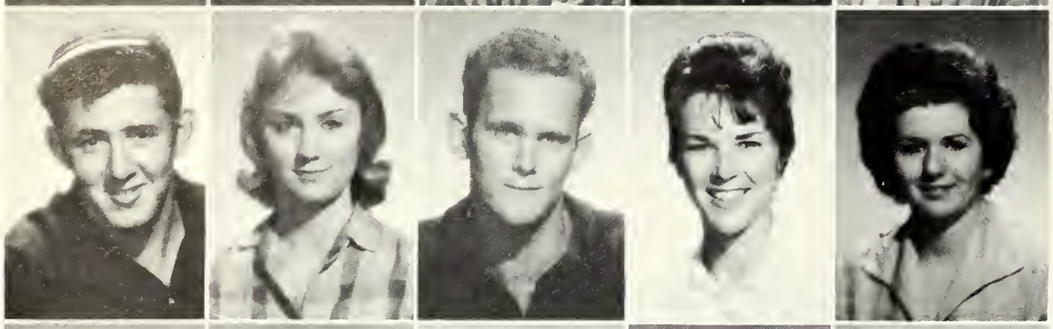

Vickers, Jimmy
Milam

Vincent, Renee
Palestine

Waggoner, Daniel
Deer Park

Walker, Delores
Sacul

Walker, Dorothy
Nacogdoches

Walker, Dwight
Huntington

Walker, Jimmy
Houston

Walker, Judy
Center

Walker, Virgia
Lufkin

Wall, Murray
San Augustine

Wallace, Paul M.
Houston

Wallace, Ronald
Jacksonville

Wallace, Sandra
Nacogdoches

Walton, John
La Marque

Warlick, Eugene
Premont

Watts, John
Lufkin

Waugh, Jean Ann
Texas City

Weatherly, Sara
Nacogdoches

Weaver, Billie Loren
Nacogdoches

Weaver, Clyde A.
Alto

Webb, Pat
Marshall

Webster, James
Nacogdoches

Webster, Sandy
Lufkin

Weisinger, Johnny
Grapeland

Welch, Kenneth
Houston

Wells, Ruby
Nacogdoches

West, Carol
Houston

West, Terry
Dothan, Alabama

Westbrook, Linda
Jasper

Wheeler, Bonnie
Marshall

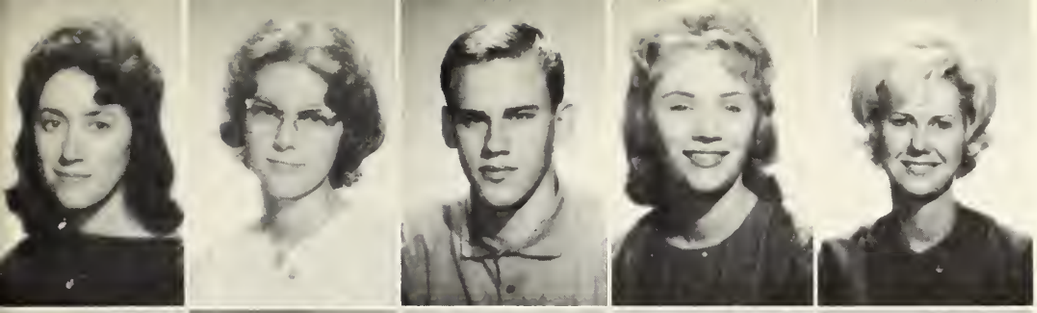

White, Charlene
Houston

White, Charlene
Henderson

White, Edgar
Orange

Whitaker, Sharon
Houston

Whittaker, Peggy
Bellaire

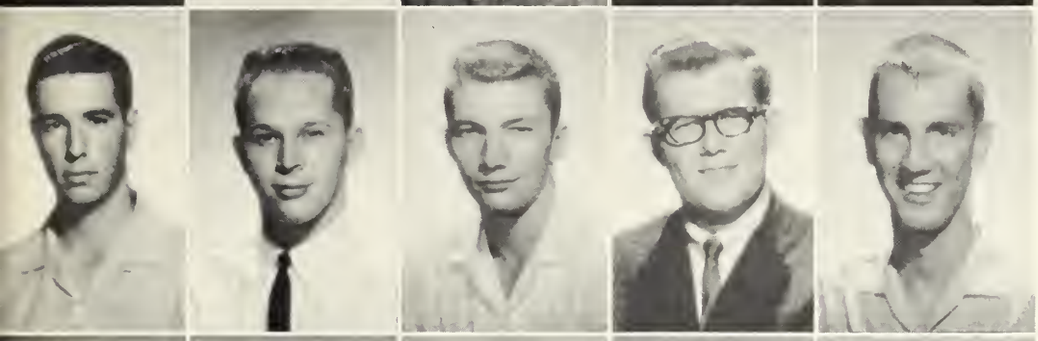

Wilburn, Alfred
Big Lake

Wilhite, John R.
Houston

Whittney, William
San Augustine

Wideman, Gene
Lufkin

Widner, Larry
Nacogdoches

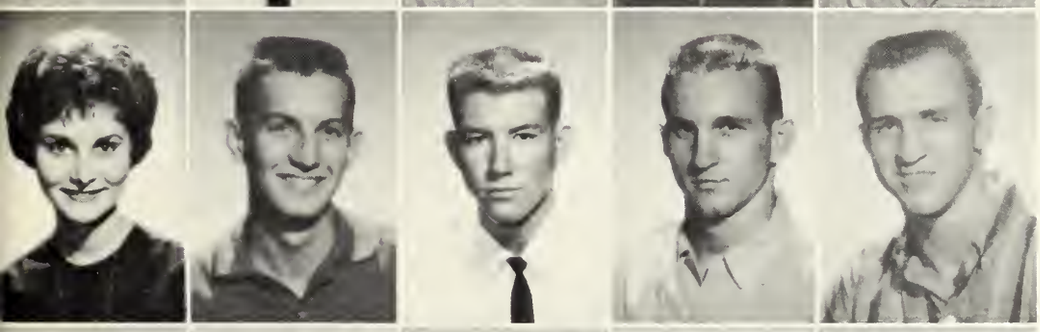

Williams, Bettye
Houston

Williams, Billy
Nacogdoches

Williams, Fred
Grapeland

Williams, Howard
Houston

Williams, James
Paris

Williams, Karen
Dallas

Williams, Linda Mae
Saratoga

Williams, Pat
Houston

Williams, Phil
Mauriceville

Wilson, Janet
Pasadena

Wilson, John
Woodville

Wilson, Martha
Houston

Wilson, Wayne
Saudi Arabia

Winkler, Sandy
Houston

Wood, Carol Ann
Daingerfield

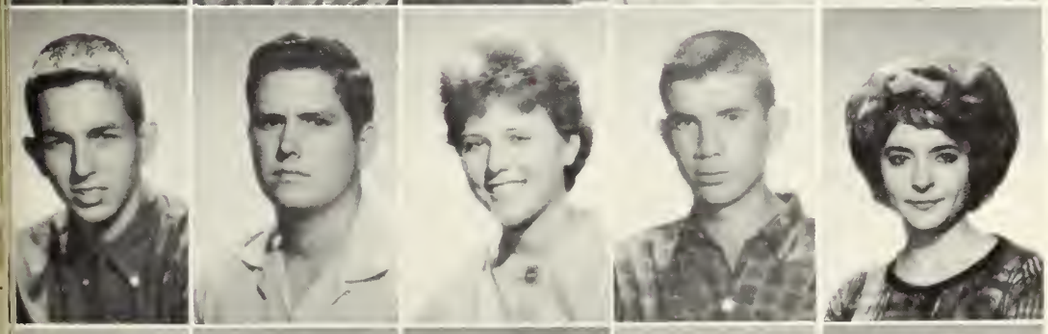

Wood, Dave
La Marque

Wood, Donald
Cherokee

Woodard, Virginia
Silsbee

Woodley, Jerry
Marshall

Woodson, Fredda Sue
Abilene

Woodward, Harry
Tyler

Woolverton, James
Collinsville

Wooten, Johnnie
Timpson

Worrell, Dennis
Selman

Wray, Mike
Longview

Wright, Wendall
Pampa

Wunschel, Phyllis
Newton

Yanigan, Jeanne
Dallas

Yates, Matthew
Douglass

Yeates, Michael
Huntington

Yeates, Peggy
Nacogdoches

Yerby, Tommy
Nacogdoches

Yesernik, Louis A.
Cleveland

Ynfante, Glenda
Nacogdoches

Yoakum, Mike
Fort Worth

Yoes, Paul
Lufkin

Young, Jackie
Bellaire

Young, Martha
Dallas

Youngblood, Jean
Marshall

Zachariah, Kay
Houston

LIBRARY
STEPHEN F. AUSTIN STATE COLLEGE
NACOGDOCHES, TEXAS

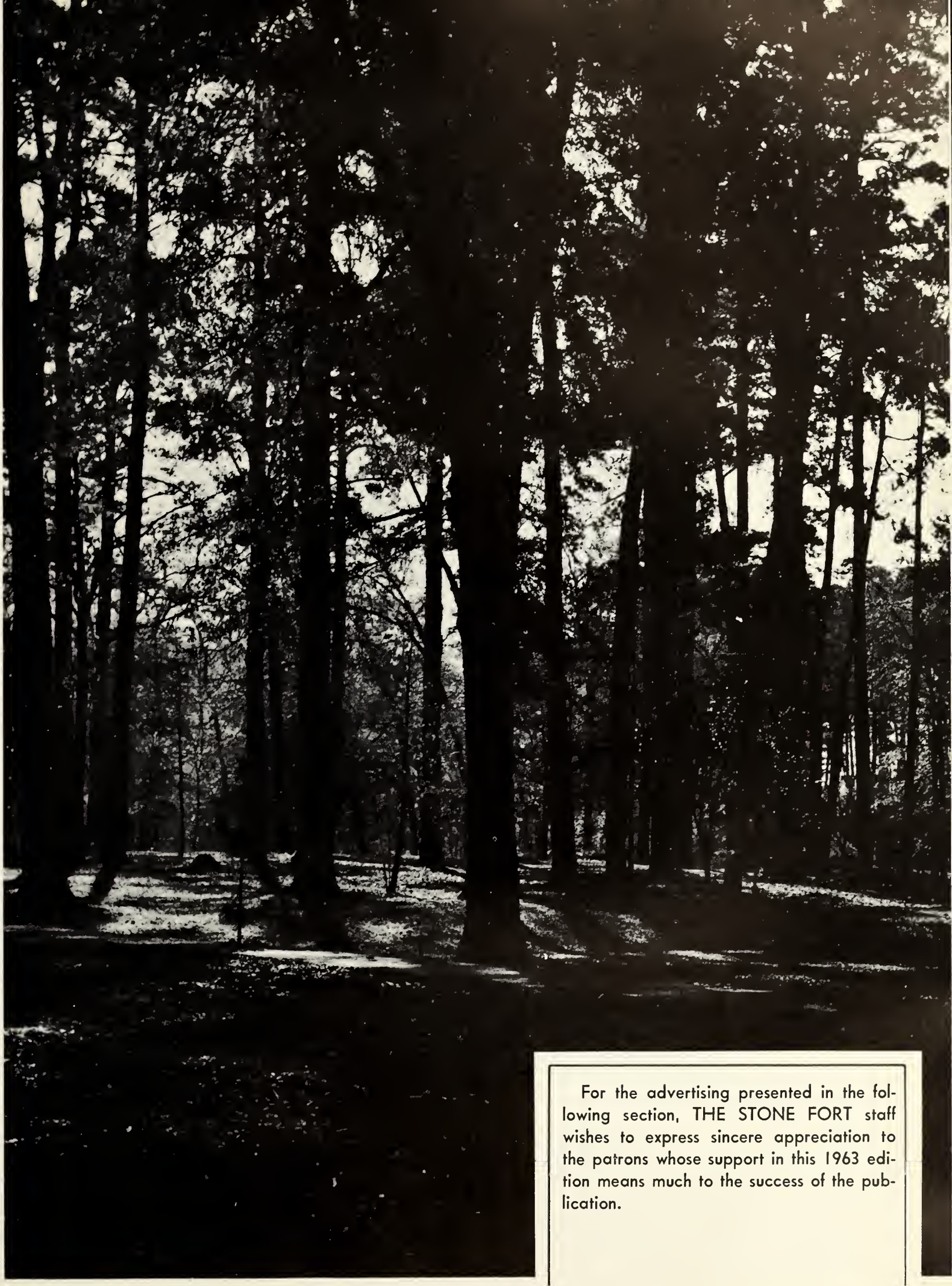

For the advertising presented in the following section, THE STONE FORT staff wishes to express sincere appreciation to the patrons whose support in this 1963 edition means much to the success of the publication.

CONGRATULATIONS, SENIORS!

FINE ARTS BUILDING

OUR BRICK WERE USED FOR THESE BUILDINGS AND MANY MORE ON THE SFA CAMPUS. WE ARE HAPPY TO HAVE A PART IN HELPING TO BUILD A BIGGER AND BETTER STEPHEN F. AUSTIN STATE COLLEGE..

BIRDWELL BUILDING

LIBRARY BUILDING

STUDENT CENTER

HENDERSON CLAY PRODUCTS CO.

MANUFACTURERS OF QUALITY FACE, ROMAN, NORMAN, BRICK
WHITE, PINK, BUFF, GRAY, RED AND BLACK

Box 1251, Phone 3505 Henderson, Texas

Good Food Awaits You At

THE
COLLEGE GRILL

LUNCHES
STEAKS, CHICKEN

SANDWICHES
HOME-MADE PIES

"Always A Friendly Atmosphere"
Across From Wisely Hall

COMPLIMENTS
of

THE STONE FORT NATIONAL BANK

of
NACOGDOCHES, TEXAS

Total Resources — Over $14,500,000.00

Total Capital Account — Over $1,300,000.00

3% Interest Paid on Savings Accounts

Under The Same Name Since 1903

Member of Federal Deposit Insurance Corporation

Compliments
of
H. A. LOTT, INC.
GENERAL CONTRACTORS
Houston, Texas

LIKE S. F. A. GRADUATES

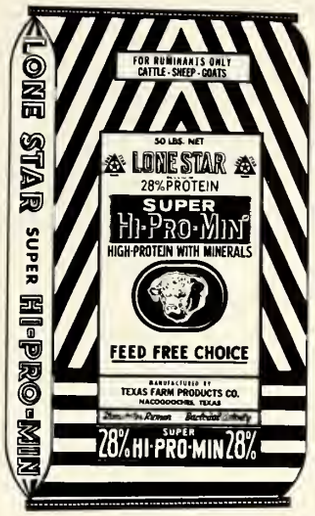

LONE STAR PRODUCTS ARE HIGH QUALITY

LONE STAR BRAND

BEST WISHES
FOR YOUR SUCCESS
FOR SO GOES
THE SUCCESS OF
EAST TEXAS

When You Pick Up This Annual 10 Years From Now
Then As Now—Lone Star Folks Will Still Be Pulling—
For S. F. A.

TEXAS FARM PRODUCTS COMPANY

NACOGDOCHES, TEXAS

LONE STAR BRAND

SOUTHLAND PAPER MILLS, Inc.

LUFKIN, TEXAS

CONGRATULATES GRADUATES

Natural and Planted Pine Stands in the South, perpetuates one of our Nation's most important industries, the manufacture of Paper.

Congratulations! Your cap and your degree mark a job well done—a job we're sure you'll find was well worth doing. Best wishes for the road ahead!

HUMBLE OIL & REFINING COMPANY—*America's Leading ENergy COmpany*

ENCO

STRIPLING'S

WE SELL EVERYTHING

Across From Post Office

PHONE LO 4-4646

CASON, MONK & CO.

Hardware NACOGDOCHES TEXAS *Furniture*

How long is "A Long Time"?

We've been serving our customers since 1893.
Won't you let us serve you, too!

WHO'S RESPONSIBLE

?

Responsibility is a personal matter with each of us . . . a virtue of the individual who plans ahead. Our feeling of responsibility to our customers for their natural gas service has enabled us to give more service, more convenience and more comfort to more people as the years go by. Responsibility does not inhibit, it encourages growth.

UNITED GAS
SERVING THE Gulf South

BE MODERN...

GO ELECTRIC...

Texas Power & Light Company

Lufkin
Typewriter
Company

Sales—Service
Rentals—Supplies
Lufkin, Texas Phone NE 4-9113 or NE 4-9124

COMPLIMENTS OF

R. W. McKinney

AND

Jack McKinney

KENNEDY'S

Keepsake - Jewelers

GIFTS FOR ALL OCCASIONS

Phone LO 4-7671

NACOGDOCHES, TEXAS

Portraits—Commercial—Weddings—School
Natural Color

ROBINSON'S STUDIO

"Fine Photography"

2205 North Street Phone LO.4-9201

Nacogdoches, Texas

E. B. TUCKER & SON

500 Taylor Avenue **Phone LO 4-8394**

Sinclair Petroleum Products **Goodyear Tires**

NACOGDOCHES, TEXAS

Nacogdoches Floral Co.

LOVELY CORSAGES FOR ALL OCCASIONS

Phone 4-7361 **107 S. Church St.**

WE DELIVER

Member F. T. D.

E. C. BEST
& CO.

FOREMOST IN FASHION

FINEST IN QUALITY

Compliments of

NANCE CAFE

"Good Food Since 1935"

2110 North LO 4-9021
In the College Shopping Center

Compliments of

"If We Make It, It's Good!"

Bailey's

MEN'S APPAREL

Tipton Ford, Inc.

Your Ford Dealer

JAMES A. TIPTON
Class of '42
NACOGDOCHES, TEXAS

Robertson's Pharmacy

"Across Street from the Hospital"

PRESCRIPTIONS & SICK ROOM SUPPLIES

PHONE LO 4-5712

---

4 WAYS TO BUY

- Cash
- Layaway
- 30 Days
- Up to 6 Months

Beall's

QUALITY MERCHANDISE

Lady Borden

ICE CREAM

Try the Finest

The Borden Company

Nacogdoches, Texas

Insurance

C. N. Thompson Insurance Agency

Room M-2—Stone Fort National Bank

Phone LO 4-5251—P. O. Box 327

Nacogdoches, Texas

Compliments of

Lacy H. Hunt Lumber Company, Inc.

Manufacturers, Wholesalers and Exporters

YELLOW PINE AND HARDWOOD
MINE PROPS AND TIMBERS

Nacogdoches, Texas

LINDY'S

"Most Convenient Store to Shop in Town"

Easy parking—Friendly service—Low prices

900 North Open 7-11

SWIFT BROS. & SMITH, INC.

Druggists

The place where you get what you want

221 EAST MAIN STREET

PHONE LO 4-4651 and LO 4-4101

DEPEND ON

THE COLLEGE CLEANERS

Cash and Carry a Saving For You

"THEY CAN CLEAN 'EM"

109 Wettermark

DRESS & FABRIC CENTER

"COLLEGIATE FASHIONS"

416 North Ph. LO 4-8660

King Printing Company

Mr. and Mrs. Clayton King

PRINTING & SUPPLIES

125 N. Fredonia Phone LO 4-5539

Nacogdoches, Texas

Mize DEPARTMENT STORE

NACOGDOCHES, TEXAS

SERVING THE GREAT EAST TEXAS AREA

THE NEW

STUDENT CENTER

"The Living Room of the Campus"

★ SNACK BAR

★ BOOKSTORE

★ CAFETERIA

PENNEY'S
ALWAYS FIRST QUALITY!

Quality is your greatest saving

10 2 Dr Pepper 4

Bottling Co.

1615 S. Fredonia St.
NACOGDOCHES
Dial LO 4-7881

"Boosting SFA All the Way"

THE HERALD PUBLISHING CO., Inc.

PUBLISHERS OF
THE DAILY SENTINEL
and
THE REDLAND HERALD

DRINK Coca-Cola

Nacogdoches Bottling Company

Best Wishes!

THE PINE LOG

SFA Student Newspaper

Banita Laundry and Dry Cleaners

FOR THE PAST 48 YEARS
HAS BEEN SERVING THE CLEANING
NEEDS OF NACOGDOCHES

FRED B. DAVIS
W. T. "WINDY" McKEWEN

117 W. Main St. LO 4-7321

Schmidt's

Distinctive Apparel
and Beautiful Footwear

FOR SPORTING GOODS, HARDWARE
AND HOUSEWARES

. . . See . . .

BRANCH - PATTON
Hardware